

N.H. STA. 27 + 80.5  
 GROUND = 141.8  
 F.L. = 127.32

UNITS: FEET AND INCHES  
 CENTER OF SEC 41, T27S, R12E  
 2794.4'

N.H. STA. 9 + 82.3  
 GROUND = 145.1  
 F.L. = 121.8

N.H. STA. 7 + 03.2  
 GROUND = 141.1  
 F.L. 007 = 111.06  
 F.L. 101 = 111.21

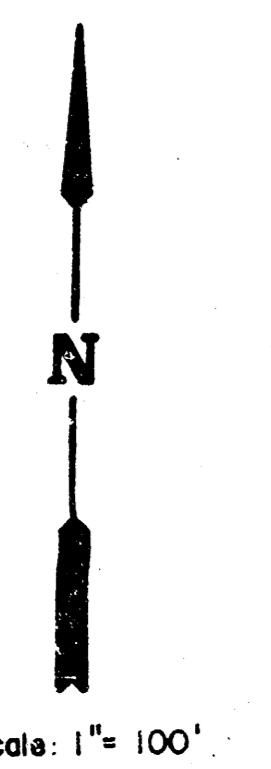

**LEGEND**  
 --- Exst. Water Line  
 --- Prop. Water Line  
 --- Exst. San. Sew.  
 --- Prop. San. Sew.

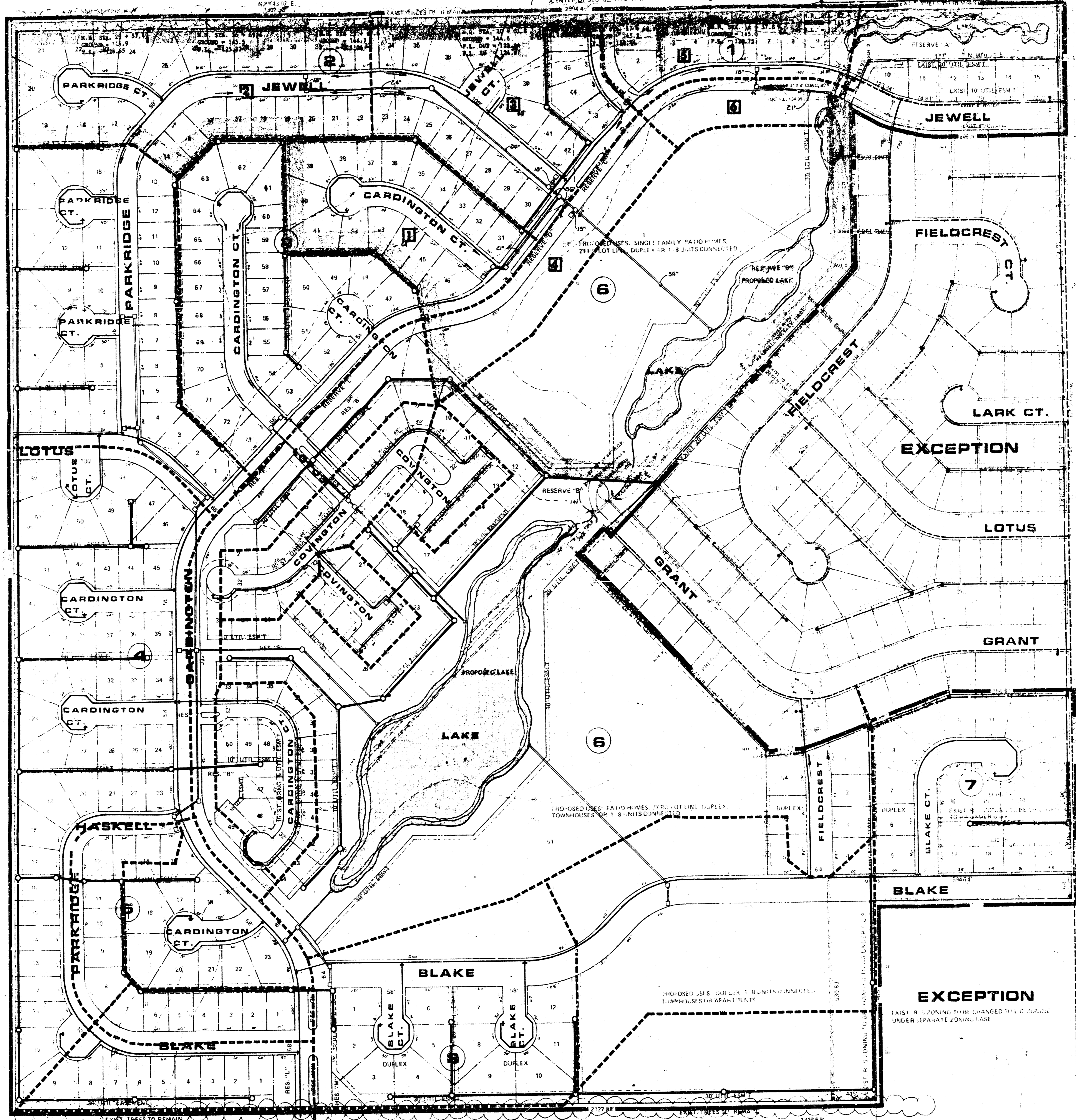

- 1 = 398 Acres
- 2 = 2.38 Acres
- 3 = 0.35 Acres
- 4 = 5.48 Acres
- 5 = 2.59 Acres
- 6 = 1.18 Acres

EX. MANHOLES  
 M.H. GRN 11

NOTES:  
 1. ALL UTILITIES SHOWN ARE BASED ON RECORD PLANS AND FIELD SURVEY.  
 2. THE CLIENT IS RESPONSIBLE FOR OBTAINING ALL NECESSARY PERMITS.  
 3. THE DESIGNER ASSUMES NO LIABILITY FOR THE ACCURACY OF THE INFORMATION PROVIDED.  
 4. THE DESIGNER ASSUMES NO LIABILITY FOR THE ACCURACY OF THE INFORMATION PROVIDED.  
 5. THE DESIGNER ASSUMES NO LIABILITY FOR THE ACCURACY OF THE INFORMATION PROVIDED.

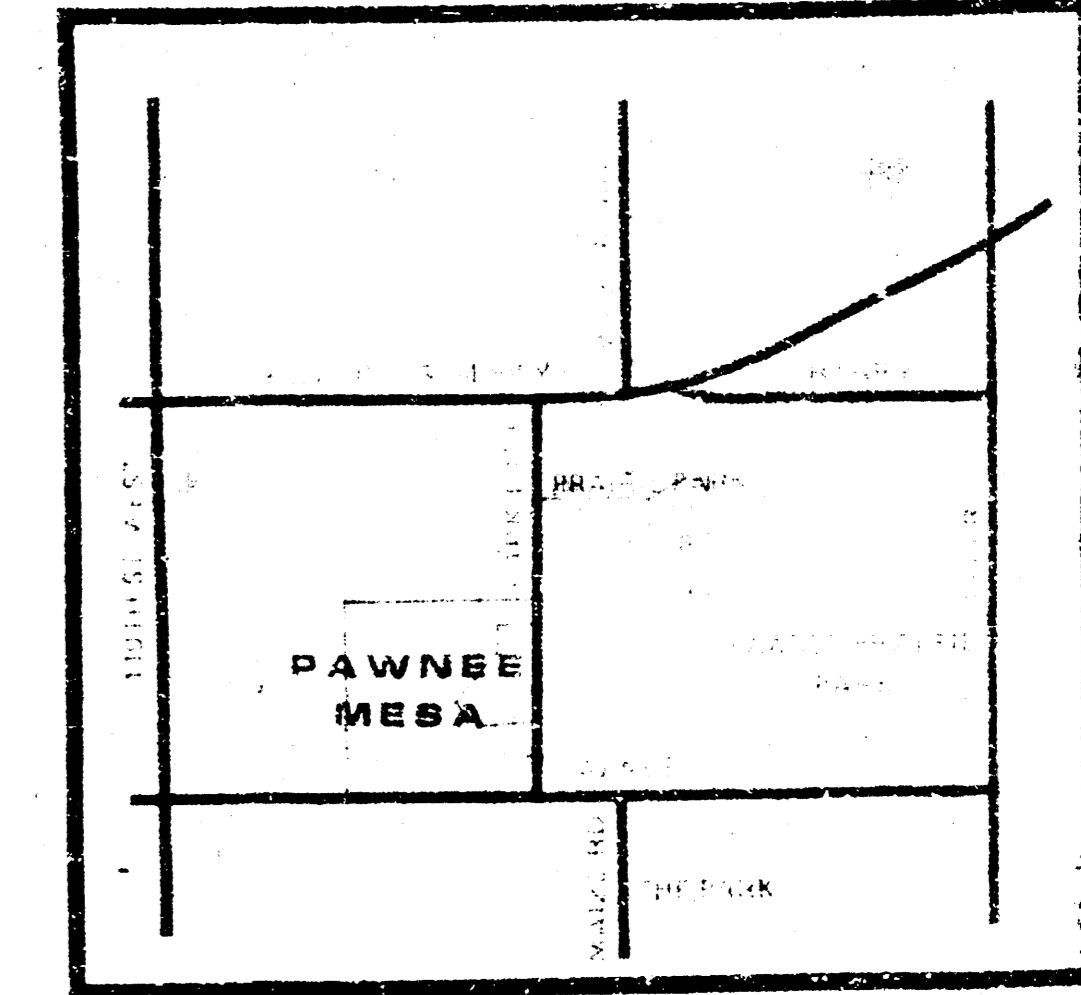

LOCATION MAP

**PAWNEE MESA 4TH. ADDITION DRAINAGE CONCEPT & UTILITY LAYOUT**

MID-KANSAS ENGINEERING CONSULTANTS PA  
 3800 N. ROCK ROAD  
 BUILDING 800  
 WICHITA, KANSAS 67206  
 682-6561

NO.	DESCRIPTION	DATE	BY	CHKD.	APP'D.
1	PAWNEE MESA 4TH. ADDITION DRAINAGE CONCEPT & UTILITY LAYOUT	10/20/20	JAC	...	...
2	...	...	...	...	...
3	...	...	...	...	...
4	...	...	...	...	...

LUCILLE JACOBS  
 136 N. RICHMOND  
 WICHITA, KS 67203  
 ZONED R-1

RALPH LAM, ETUX  
 RT. 8  
 3733 S. MAIZE RD.  
 WICHITA, KS 67215  
 ZONED R-1