

NW Cor of N.E. 1/4,  
Sec. 22-27-1W.

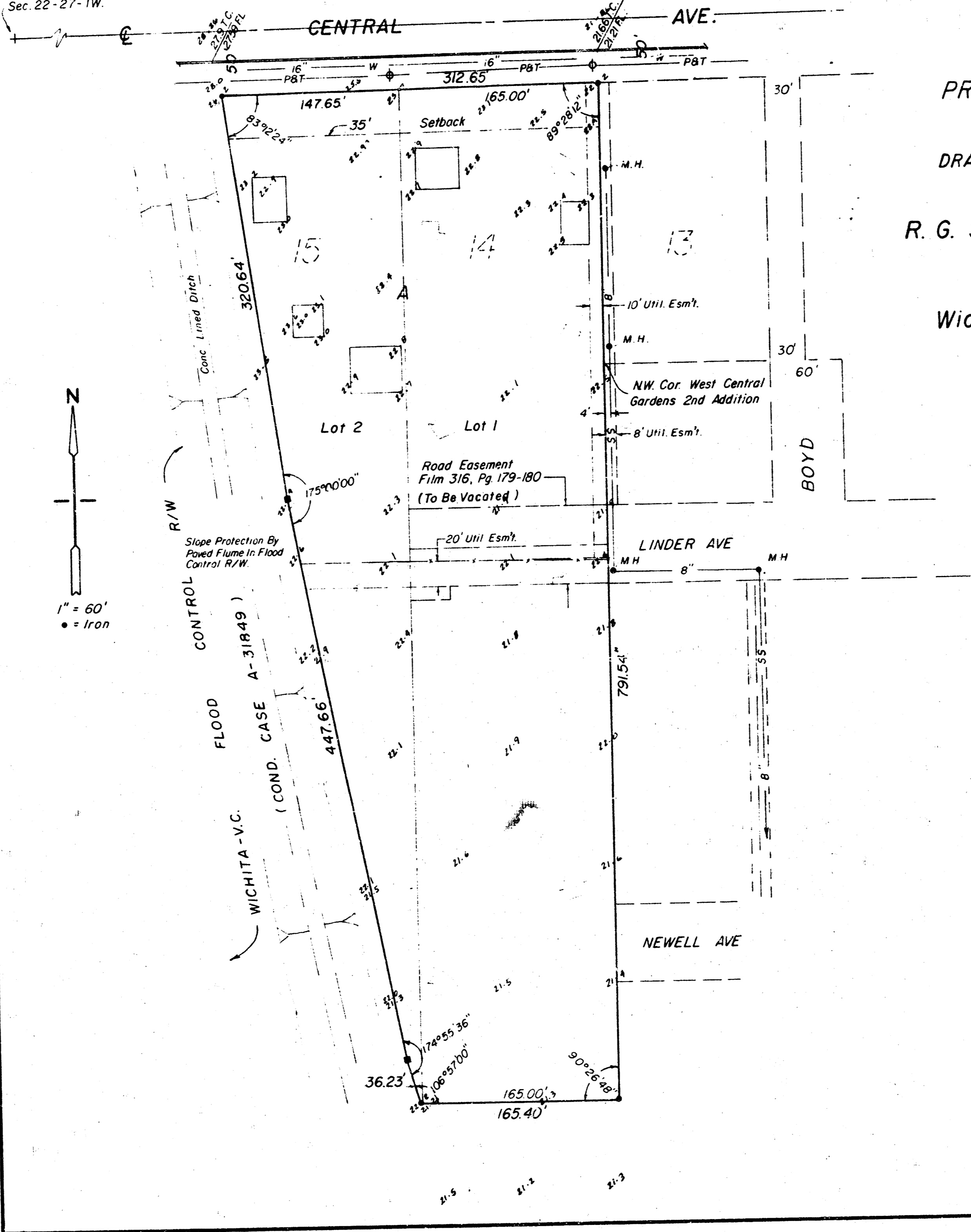

PRELIMINARY PLAT  
AND  
DRAINAGE CONCEPT  
R. G. STORCK ADDITION  
to  
Wichita, Kansas

LEGAL DESCRIPTION:

Lot 14, except the South 315 feet and except the North 20 feet thereof, and also the North 435 feet of the South 315 feet of Lot 14, except that portion condemned for Flood Control Right-of-way in Case A-31849, and also that part of Lot 15 lying East of the Flood Control Right-of-way, all in Central Acres, Sedgwick County, Kansas.

Moehring & Associates  
Consulting Engineers  
Wichita  
April 15, 1983 #83-003-SD