

T-S ADDITION  
(Drainage)

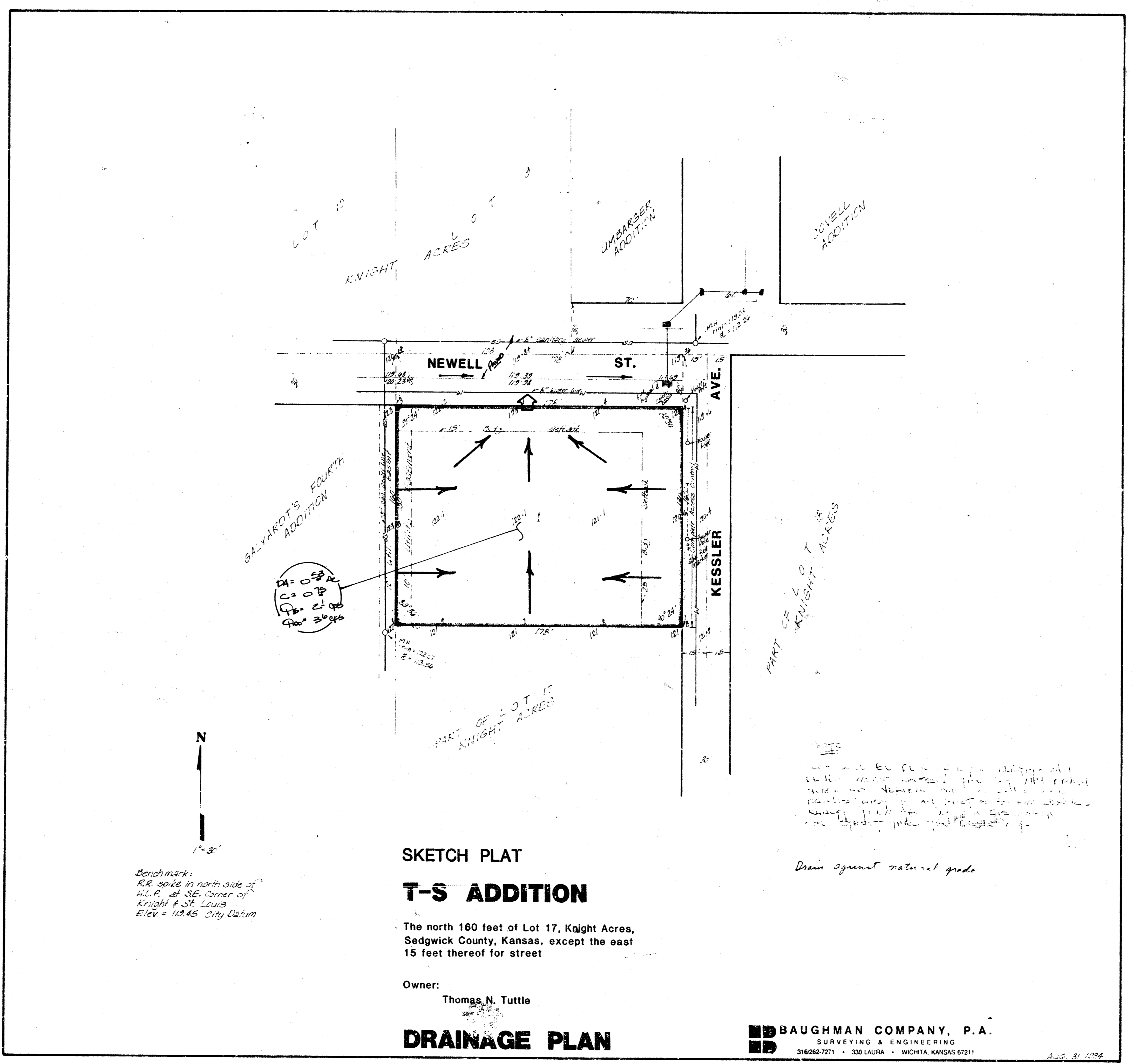

Benchmarks  
 RR 3046 in north side of  
 H.L.P. at SE corner of  
 Knight & St. Louis  
 Elev = 112.45 City Datum

Draw against natural grade

SKETCH PLAT  
**T-S ADDITION**  
 The north 160 feet of Lot 17, Knight Acres,  
 Sedgwick County, Kansas, except the east  
 15 feet thereof for street  
 Owner:  
 Thomas N. Tuttle  
**DRAINAGE PLAN**

**BAUGHMAN COMPANY, P.A.**  
 SURVEYING & ENGINEERING  
 316262-7271 • 330 LAURA • WICHITA, KANSAS 67211