

TYLER'S LANDING 3RD ADDITION

WICHITA, SEDGWICK COUNTY, KANSAS

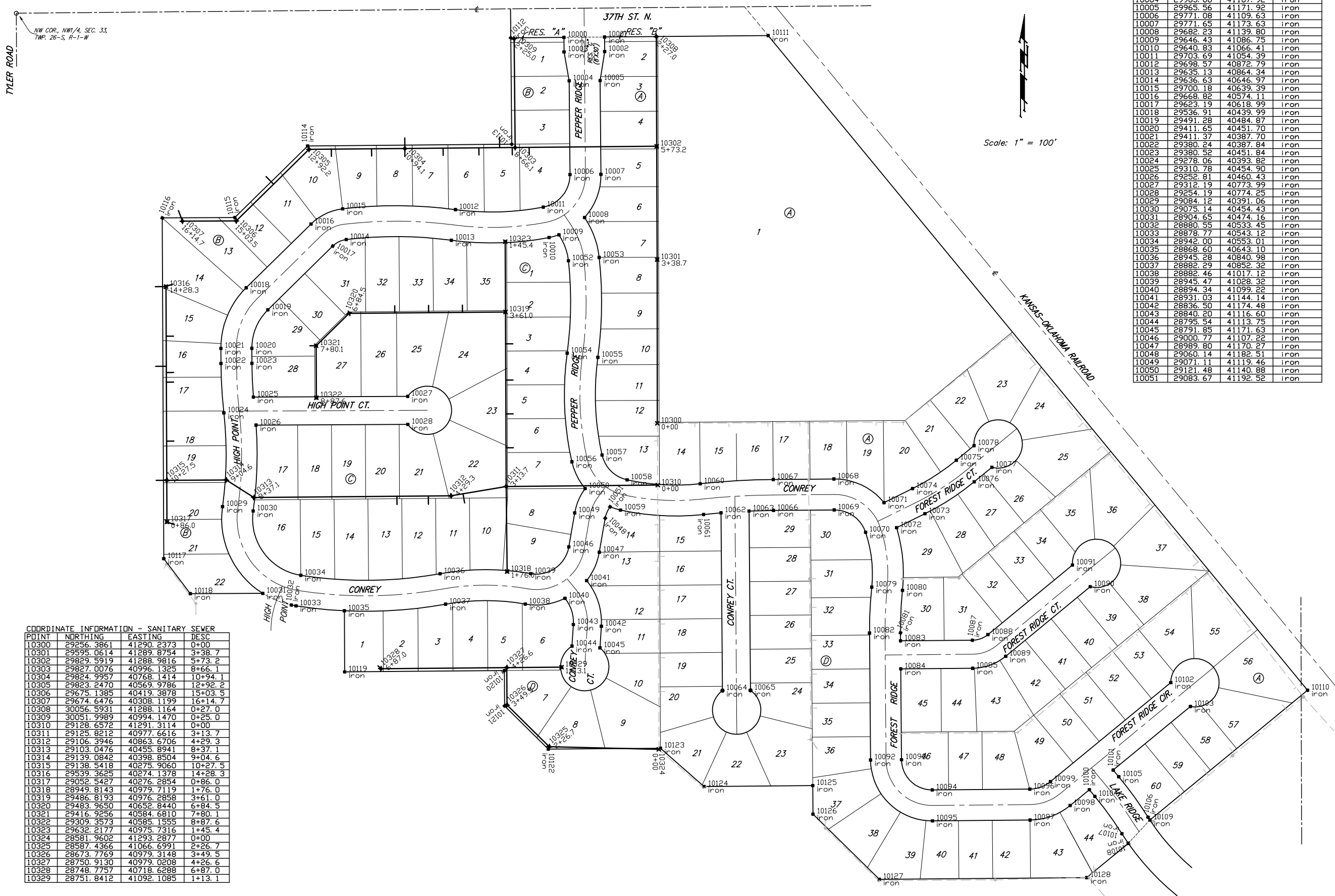

COORDINATE INFORMATION - IRONS

POINT	NORTHING	EASTING	DESC
10000	30054.91	41097.13	iron
10001	30055.65	41181.12	iron
10002	30025.65	41181.39	iron
10003	30024.91	41097.39	iron
10004	29655.00	41107.92	iron
10005	29665.56	41171.92	iron
10006	29771.08	41109.63	iron
10007	29771.65	41173.63	iron
10008	29682.23	41139.80	iron
10009	29646.43	41086.75	iron
10010	29640.83	41066.41	iron
10011	29703.69	41054.39	iron
10012	29698.57	40872.79	iron
10013	29635.13	40864.34	iron
10014	29636.63	40646.97	iron
10015	29700.18	40639.39	iron
10016	29668.82	40574.11	iron
10017	29623.19	40618.99	iron
10018	29536.91	40439.99	iron
10019	29491.28	40484.87	iron
10020	29411.65	40451.70	iron
10021	29411.37	40387.70	iron
10022	29380.24	40387.84	iron
10023	29380.52	40451.84	iron
10024	29278.06	40393.82	iron
10025	29310.78	40454.90	iron
10026	29252.81	40460.43	iron
10027	29312.19	40773.99	iron
10028	29254.19	40774.25	iron
10029	29084.12	40391.06	iron
10030	29075.14	40454.43	iron
10031	28904.65	40474.16	iron
10032	28880.55	40533.45	iron
10033	28878.77	40543.12	iron
10034	28942.00	40553.01	iron
10035	28868.60	40643.10	iron
10036	28945.28	40840.98	iron
10037	28882.29	40852.32	iron
10038	28882.46	41017.12	iron
10039	28945.47	41028.32	iron
10040	28894.34	41099.22	iron
10041	28931.03	41144.14	iron
10042	28836.50	41174.48	iron
10043	28840.20	41116.60	iron
10044	28795.54	41113.75	iron
10045	28791.85	41171.63	iron
10046	29000.77	41107.22	iron
10047	28989.80	41170.27	iron
10048	29060.14	41182.51	iron
10049	29071.11	41119.46	iron
10050	29121.48	41140.88	iron
10051	29083.67	41192.52	iron

COORDINATE INFORMATION - IRONS

10052	29592.68	41106.42	iron
10053	29599.60	41170.05	iron
10054	29401.55	41103.83	iron
10055	29392.91	41167.25	iron
10056	29176.78	41113.61	iron
10057	29190.90	41176.03	iron
10058	29139.48	41227.79	iron
10059	29076.96	41214.08	iron
10060	29131.40	41378.98	iron
10061	29067.78	41385.94	iron
10062	29071.26	41421.96	iron
10063	29074.96	41479.93	iron
10064	28703.53	41424.98	iron
10065	28704.00	41482.98	iron
10066	29076.26	41530.46	iron
10067	29140.26	41529.93	iron
10068	29141.29	41655.46	iron
10069	29077.29	41655.99	iron
10070	29031.05	41720.97	iron
10071	29092.37	41759.13	iron
10072	29040.51	41785.12	iron
10073	29069.49	41843.71	iron
10074	29121.48	41818.00	iron
10075	29180.12	41908.67	iron
10076	29135.35	41945.54	iron
10077	29165.48	41983.13	iron
10078	29210.25	41945.25	iron
10079	29217.53	41733.62	iron
10080	28910.90	41797.28	iron
10081	28823.04	41793.08	iron
10082	28822.52	41729.08	iron
10083	28806.41	41793.22	iron
10084	28748.41	41793.69	iron
10085	28749.63	41942.34	iron
10087	28807.63	41941.87	iron
10088	28819.26	41973.87	iron
10089	28774.49	42010.74	iron
10090	28918.47	42185.56	iron
10091	28963.24	42148.69	iron
10092	28559.89	41731.24	iron
10093	28560.42	41795.24	iron
10094	28497.93	41858.75	iron
10095	28433.94	41859.28	iron
10096	28499.59	42060.53	iron
10097	28435.59	42061.05	iron
10098	28465.70	42143.89	iron
10099	28515.10	42103.20	iron
10100	28498.46	42183.67	iron
10101	28539.15	42233.07	iron
10102	28720.02	42352.01	iron
10103	28670.62	42392.70	iron
10104	28484.55	42195.12	iron
10105	28525.24	42244.53	iron
10106	28441.66	42305.07	iron
10107	28407.40	42251.01	iron
10108	28387.54	42264.23	iron
10109	28435.76	42308.87	iron
10110	28704.32	42634.95	iron
10111	30058.64	41519.52	iron
10112	30053.94	40987.13	iron
10113	29833.95	40989.07	iron
10114	29830.22	40567.09	iron
10115	29682.13	40416.51	iron
10116	29681.46	40266.51	iron
10117	28976.47	40269.62	iron
10118	28903.99	40324.49	iron
10119	28742.16	40643.66	iron
10120	28741.93	40974.32	iron
10121	28671.68	40974.32	iron
10122	28582.42	41064.66	iron
10123	28584.32	41296.73	iron
10124	28505.06	41387.03	iron
10125	28506.91	41611.67	iron
10126	28447.96	41612.15	iron
10127	28313.03	41749.32	iron
10128	28316.55	42178.03	iron

COORDINATE INFORMATION - SANITARY SEWER

POINT	NORTHING	EASTING	DESC
10300	29256.3861	41290.2373	0+00
10301	29595.0614	41289.8754	3+38.7
10302	29829.5919	41288.9816	5+73.2
10303	29827.0076	40996.1325	8+66.1
10304	29824.9957	40768.1414	10+94.1
10305	29823.2470	40563.9786	12+92.2
10306	29675.1385	40419.3878	15+03.5
10307	29674.6476	40308.1199	16+14.7
10308	30056.5931	41288.1164	0+27.0
10309	30051.9989	40994.1470	0+25.0
10310	29128.6572	41291.3114	0+00
10311	29125.8212	40977.6616	3+13.7
10312	29106.3946	40863.6706	4+29.3
10313	29103.0476	40455.8941	8+37.1
10314	29139.0842	40398.8504	9+04.6
10315	29138.5418	40275.9060	10+27.5
10316	29539.3625	40274.1378	14+28.3
10317	29052.5427	40276.2854	0+86.0
10318	28949.8143	40979.7119	1+76.0
10319	29486.8193	40976.2858	3+61.0
10320	29483.9650	40652.8440	6+84.5
10321	29416.9256	40584.6810	7+80.1
10322	29309.3573	40585.1555	8+87.6
10323	29632.2177	40975.7316	1+45.4
10324	28581.9602	41293.2877	0+00
10325	28587.4366	41066.6991	2+26.7
10326	28673.7769	40979.3148	3+49.5
10327	28750.9130	40979.0208	4+26.6
10328	28748.7757	40718.6288	6+87.0
10329	28751.8412	41092.1085	1+13.1

Baughman Tyler's Landing 3rd Addition Phase 2
COORDINATE INFORMATION

Baughman Company, P.A. 315 8th St. Wichita, KS 67211 P 316-262-7771 F 316-262-0149
 ENGINEERING | SURVEYING | PLANNING | LANDSCAPE ARCHITECTURE

PROJECT NUMBER: _____ DESIGN: ABO DRAWN: TMS
 APPROVED: _____ DATE: _____

REVISIONS: _____ SCALE: Noted
 SHEET: **21 OF 23**

Tyler's Landing 3rd Phase 2\SS\SSCoords