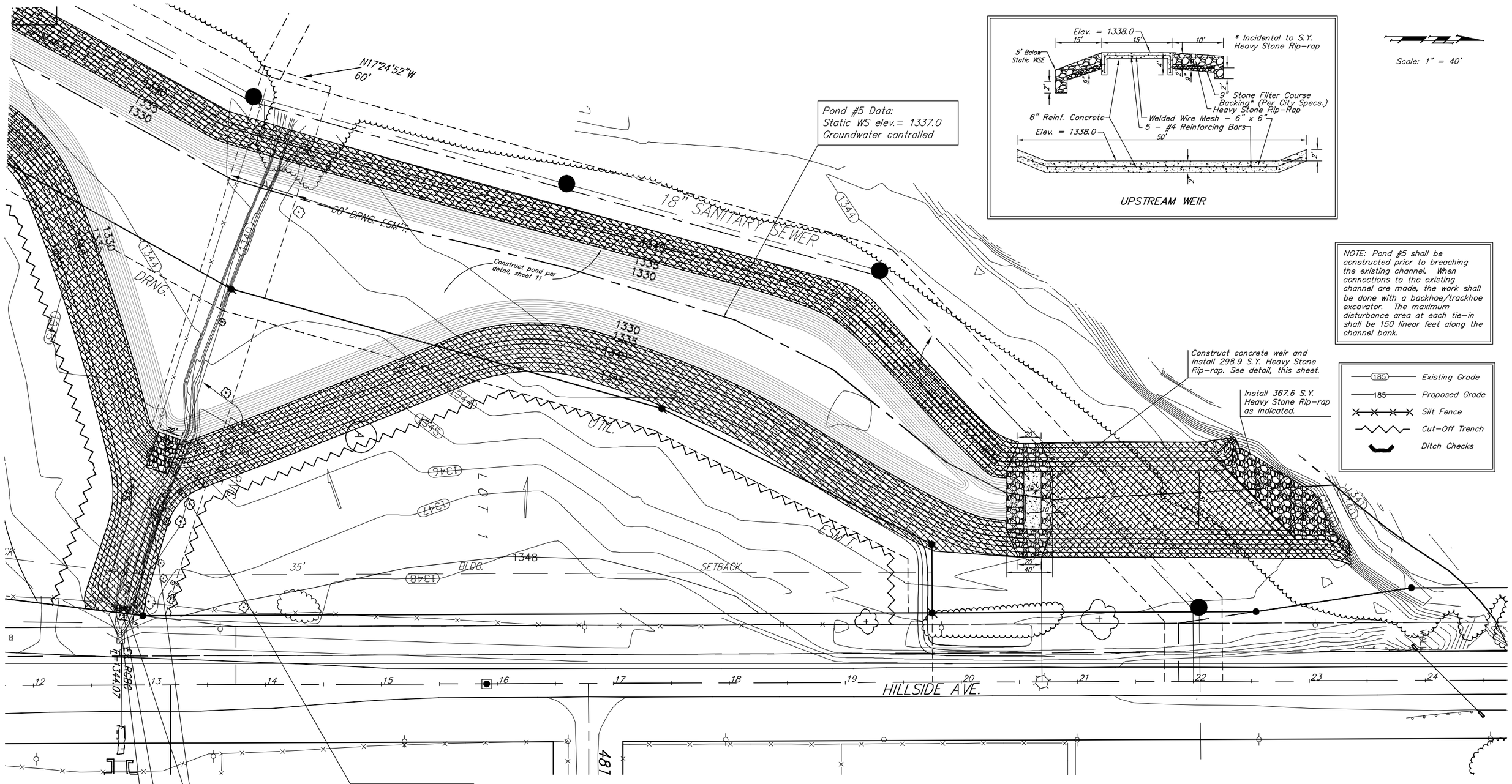

NOTE: Pond #5 shall be constructed prior to breaching the existing channel. When connections to the existing channel are made, the work shall be done with a backhoe/trackhoe excavator. The maximum disturbance area at each tie-in shall be 150 linear feet along the channel bank.

Baughman

FALCON FALLS 2ND/3RD/COMM. ADD.

POND #5

STORM WATER DRAIN #275

Baughman Company, P.A. 315 Hits St. Wichita, KS 67211 P 316263-7271 F 316263-0149
ENGINEERING | SURVEYING | PLANNING | LANDSCAPE ARCHITECTURE

PROJECT NUMBER 468-84067	DESIGN AEG / DRAWN TMS
REVISIONS:	APPROVED / DATE 01/06
	SCALE Noted
	SHEET 12 OF 39

FalconFalls2nd\Pond6C 05-10-E377