

EXISTING HEDGEROW.
TREES TO BE TRIMMED OR REMOVED
AS NECESSARY FOR CONSTRUCTION

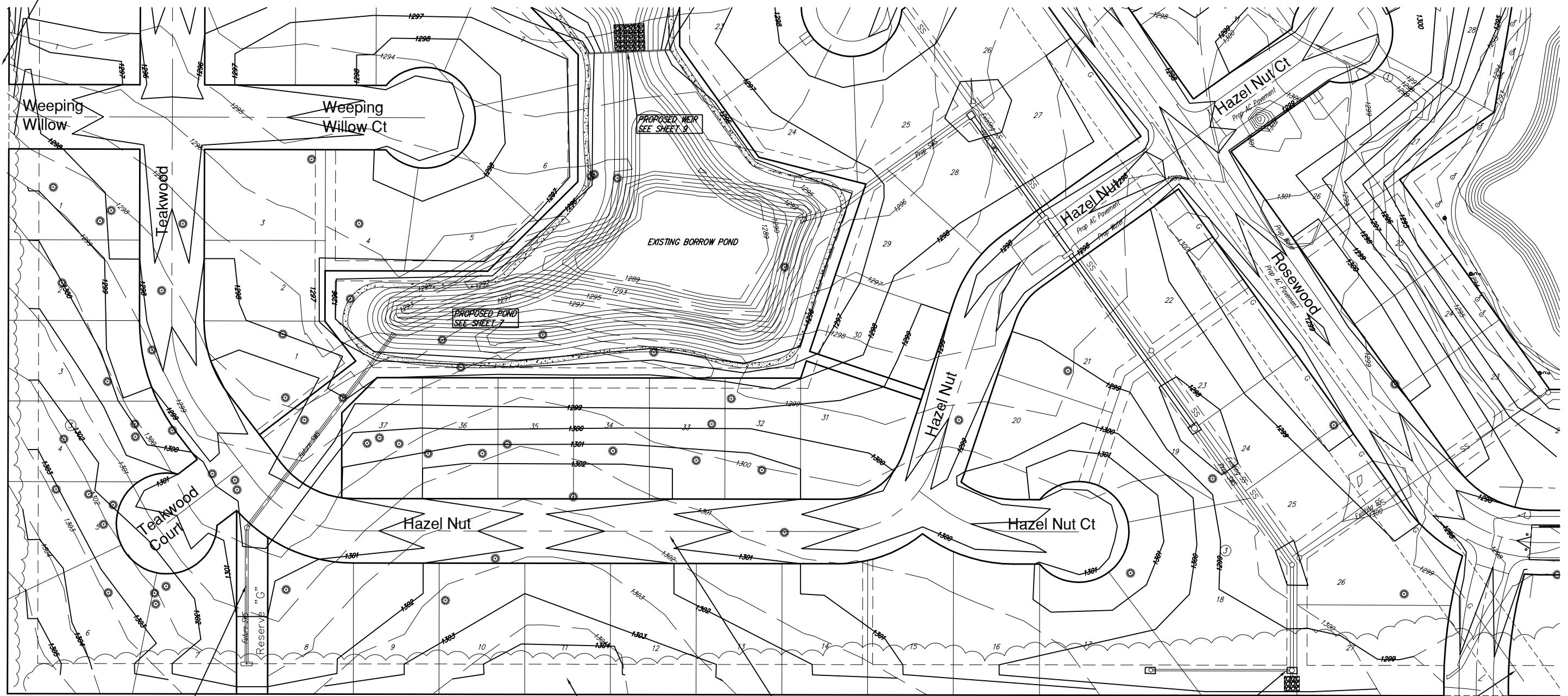

PROVIDE SWALE TO ENSURE
POSITIVE DRAINAGE TO
PROPOSED PONDS

EXISTING HEDGEROW.
TREES TO BE TRIMMED OR REMOVED
AS NECESSARY FOR CONSTRUCTION

FOR STREET RIGHT-OF-WAY
GRADING SECTION
SEE DETAIL THIS SHEET

PROPOSED SWS
SEE SHEETS 16 & 17

CAUTION! EXISTING
COFFEYVILLE RESOURCES
GAS PIPELINE.

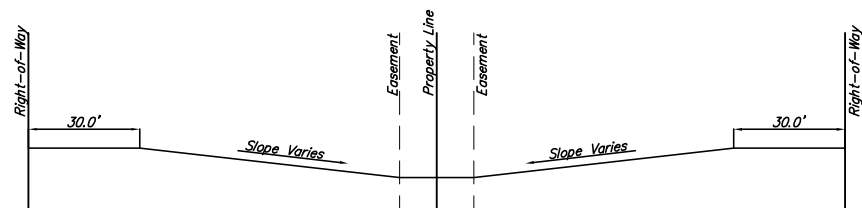

Typical Lot Grading Section

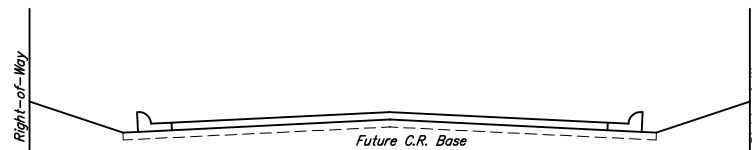

Right-Of-Way Grading Section
**ALL FILL PLACED IN RIGHT-OF-WAY SHALL BE
COMPACTED TO A MINIMUM 95 PERCENT OF STANDARD
PROCTOR DENSITY (ASTM D-698) FROM MINUS 3 TO PLUS
3 PERCENT OF OPTIMUM MOISTURE CONTENT.



SCALE 1" = 50'

EXISTING TREE

Whispering Lakes Addition Site Grading Plan WICHITA, KANSAS		DESIGN EG DRAWN EG REVIEW EG UTILITY EG	PROJECT NUMBER 468-84143	DATE 3 OF 27
Ruggles & Bohm, P.A. Engineering, Surveying, Land Planning 924 North Main Wichita, Kansas 67203 www.rbkansas.com		(316) 284-8008 (316) 284-4821 fax E-mail: info@rbkansas.com	DRAWING FILE paving {Whispering Lakes}	