

# GENERAL NOTES:

- U.S.G.S. Datum.
- Contractor will be required to provide a minimum advance notice of twenty-four (24) hours to utility companies prior to starting any excavation as follows:  

Kansas One-Call	1-800-344-7233
-----------------	----------------

The Contractor must notify the following in case of an emergency:

Cox Cable	262-4270
Westar Energy	261-6824
Kansas Gas Service	832-3126
Aquila Networks	941-1608
AT&T	268-2102
City of Wichita Water Department	268-4555
City of Wichita Sewer Maintenance	268-4071
- All water mains and appurtenances shall be installed in accordance with City of Wichita, Kansas Standard Specifications for Water Main.
- The Water main shall be constructed on the alignment shown by the plans. Trees and shrubs in public right-of-way which are in direct conflict with proposed new construction shall be removed by the Contractor with the Engineer's approval. Trees and shrubs which are not in direct conflict with proposed new construction shall be saved and protected from damage. The cost for any necessary tree trimming, clearing and/or grubbing shall be included in the price bid for the installed water main pipe.
- Opening and closing water valves shall be done slowly to prevent damage to the water distribution system from water hammer. All valves closed by the Contractor must be reopened as new construction permits. Project Inspector must ascertain that any valve closed by the Contractor is reopened. Contractor will be permitted to operate water valves only when THE PROJECT INSPECTOR assigned to the project IS PRESENT.
- Contractor shall not start work on the project until the Project Inspector is assigned to the project and is present on the site. Any work done without inspection will be required to be uncovered for inspection.
- The Contractor shall give all property owners and/or tenants of developed property directly abutting the construction of this project a minimum of ten (10) days advance notice prior to start of construction.
- The Contractor shall be responsible for preserving property irons. The contractor will be required to re-establish any property irons which are damaged or destroyed by his construction operations. Such irons shall be re-established by a licensed land surveyor in accordance with state laws. All costs for this work shall be subsidiary to site restoration.
- The contractor shall restore all ditches, swales, road shoulders, entrances, and bank lines to their original slopes and grades except as shown otherwise.
- Interurban traffic generated outside the project area and local business or residential traffic generated within the project area are to be carried through construction as further promulgated by project special provisions.
- Rubble from the removal of miscellaneous structures including any trees removed and tree trimmings shall be disposed of on sites provided by the contractor. These sites shall also be approved of by the Engineer as to suitability, appearance, and site location. Locations that, in the opinion of the Engineer, leave an unsightly appearance will not be approved. All disposal sites must be approved by the Kansas Department of Health and Environment. Material either stockpiled or disposed of in a flood plain will require a Kansas State Board of Agriculture permit. Any material dumped in waters of the United States or wetlands is subject to U.S. Corps of Engineers Permitting Regulations. Any material buried or stockpiled beyond approved construction limits may require archaeological investigations unless buried in a previously approved disposal location.
- Traffic control as necessary shall be per the latest addition of the MUTCD. 2-Type III Barricades w/ R11-2 (Road Closed Signs) shall be placed on Rutan, south of First St. and north of Douglas Ave. prior to beginning construction. Local traffic access to Victor Place shall be maintained (see sheet 5). Contractor shall notify all property owners affected by the closing of Rutan & Victor prior to placing barricades.

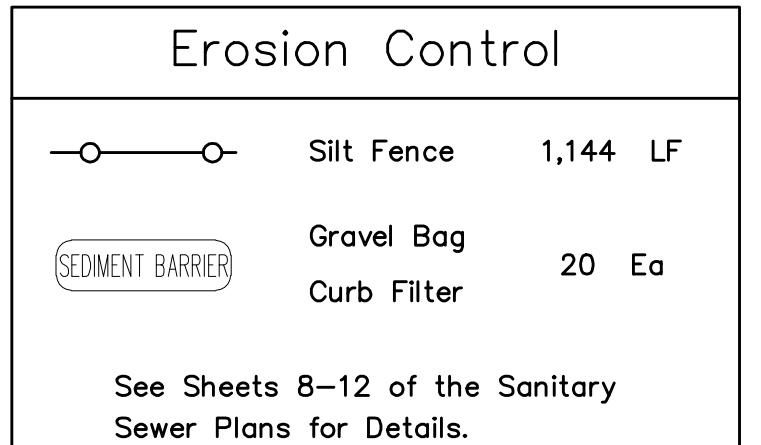
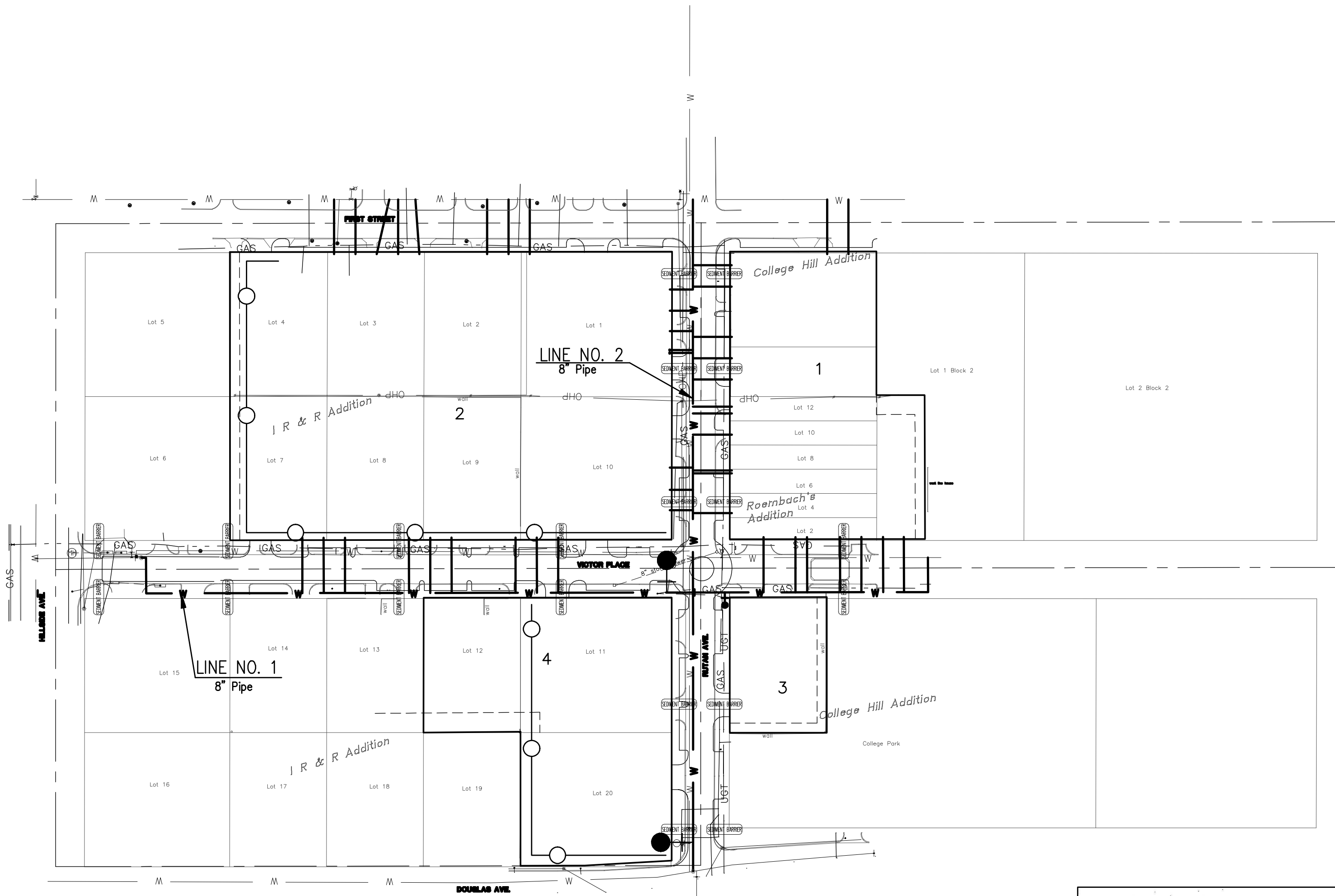

Wichita Water Atlas-  
Valve Information

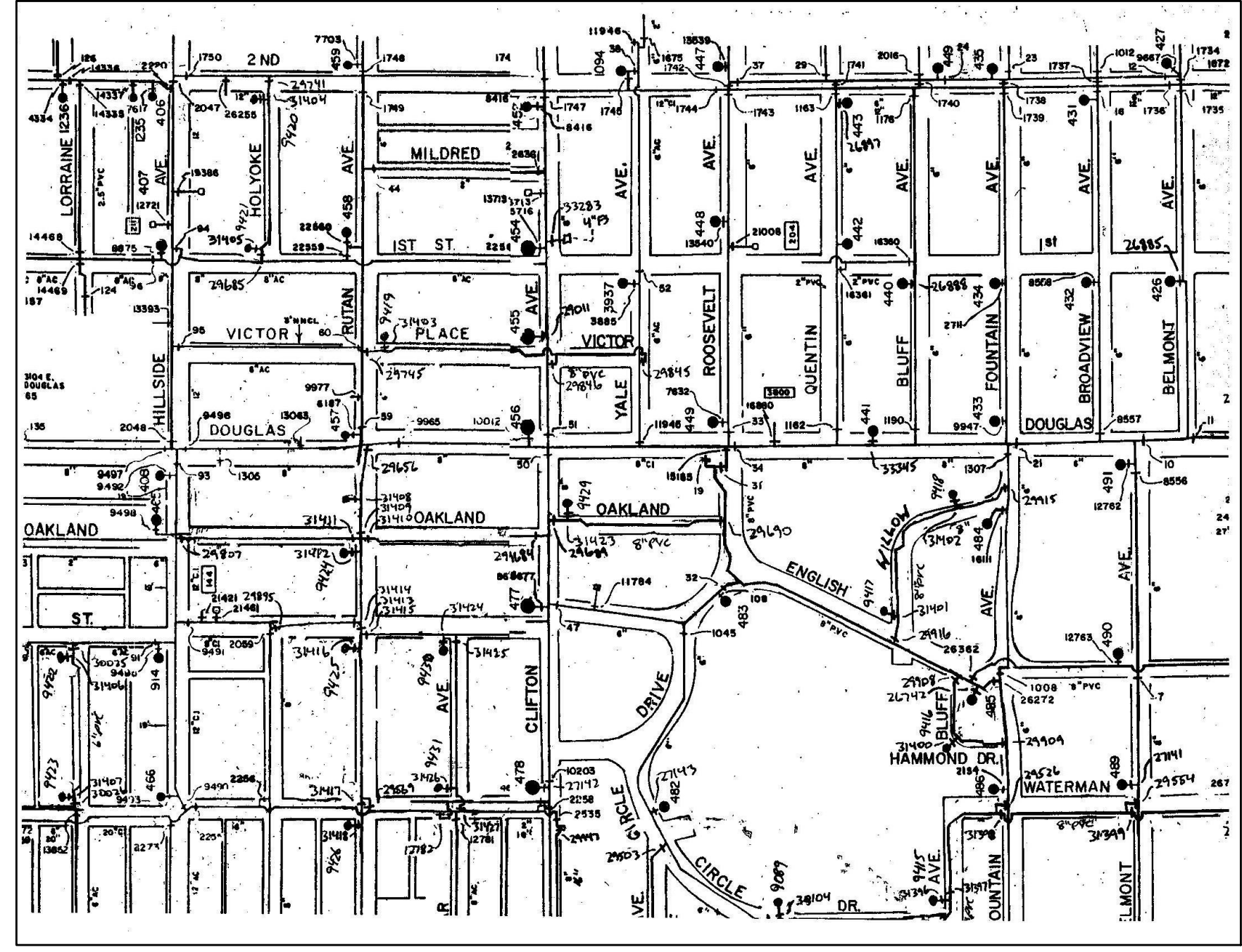

Street pavement may be replaced with road gravel. Sidewalk that is removed will be replaced by others (Paving Contractor)

NOTE:  
Waterline Valves to be operated by Contractor ONLY if THE PROJECT INSPECTOR is ON SITE.

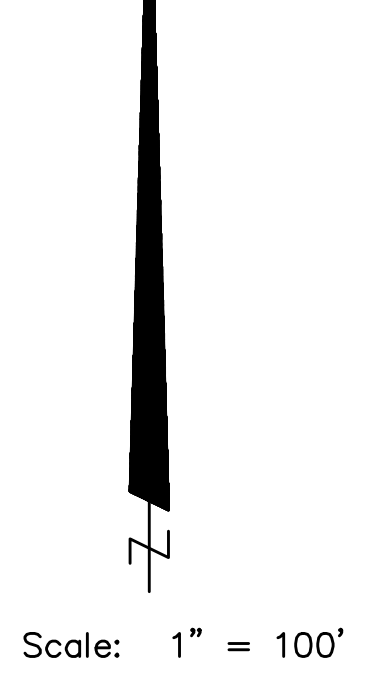

## BENCH MARKS

- City of Wichita BM at intersection of Roosevelt and Douglas  
Elevation 1358.28
- Square cut on bottom step of sidewalk to Lyndon Hall at N.E. corner Douglas and Rutan  
Elevation 1332.23
- Square Cut in Centerline of sidewalks at N.E. corner of 1st Street and Rutan  
Elevation 1335.74

## LEGEND

- |                       |  |
|-----------------------|--|
| EXISTING WATER MAIN   |  |
| PROPOSED WATER MAIN   |  |
| EXISTING WATER VALVE  |  |
| PROPOSED WATER VALVE  |  |
| EXISTING FIRE HYDRANT |  |
| PROPOSED FIRE HYDRANT |  |

PARKSTONE ADDITION  
WATER DISTRIBUTION SYSTEM IMPROVEMENTS  
WATERLINE KEYMAP  
CITY OF WICHITA, KANSAS  
JAMES J. LAMOUR, P.E., CITY ENGINEER  
Proj. #448-90303 O.C.A. #753580

POE & ASSOCIATES, INC.  
CONSULTING ENGINEERS  
5940 E. Central, Suite 200 • Wichita, KS 67208-4242  
Phone 316/685-4114 • FAX 316/685-4444

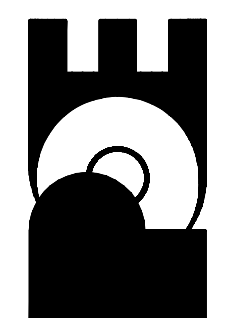

FINAL  
Designed By: S. Schmidt  
Drawn By: M. Tucker/A. Moss  
Poe Job No.: 1879  
OCTOBER 2007