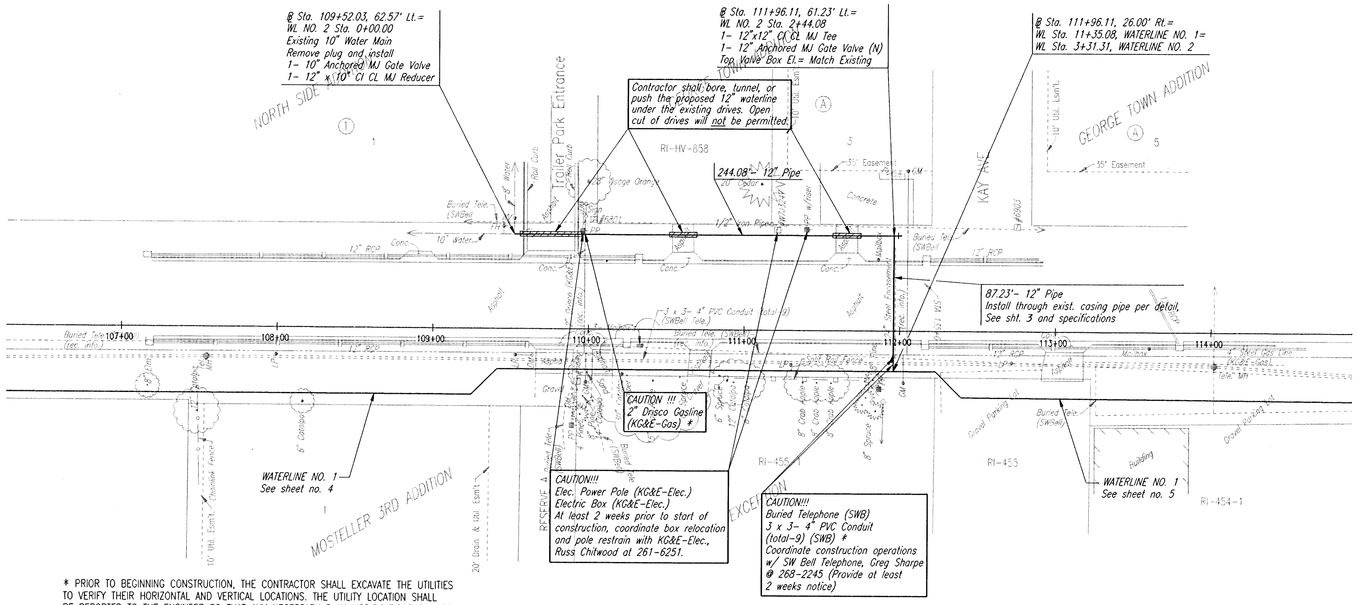

SCALE:
PLAN: LAT. & LONG. 40 0 40 80
PROFILE: HORIZ. SAME AS ABOVE
VERT.

RECORD DRAWING
MDK ROD LNG 1/11/97 DATE
REC LNG DATE

ROD R. YOUNG LICENSED 11485 KANSAS PROFESSIONAL ENGINEER

* PRIOR TO BEGINNING CONSTRUCTION, THE CONTRACTOR SHALL EXCAVATE THE UTILITIES TO VERIFY THEIR HORIZONTAL AND VERTICAL LOCATIONS. THE UTILITY LOCATION SHALL BE REPORTED TO THE ENGINEER SO THAT ANY NECESSARY PLAN MODIFICATIONS CAN BE MADE. ANY ADDITIONAL LABOR OR MATERIALS NECESSARY TO COMPLETE THE CONNECTIONS SHALL BE CONSIDERED SUBSIDIARY TO THE PROJECT.

Unless noted otherwise, elevations shown are top of pipe

WATERLINE NO. 2

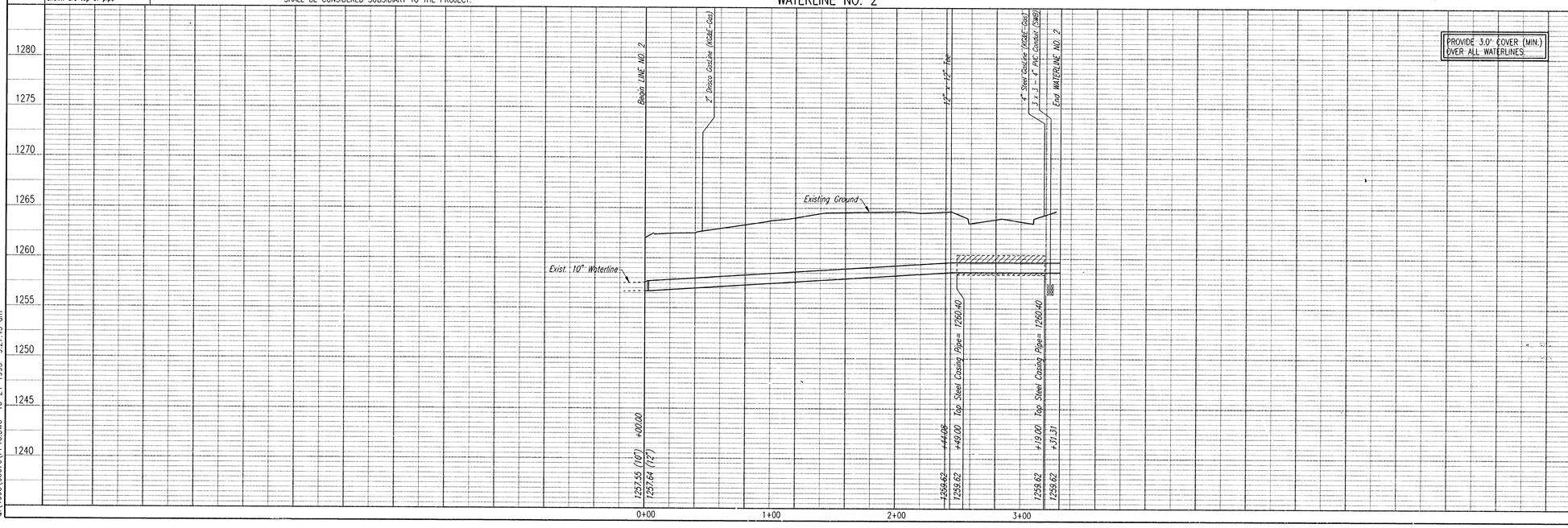

PROVIDE 3.0' COVER (MIN.) OVER ALL WATERLINES.

CITY OF HAYSVILLE
SEDGWICK COUNTY, KANSAS
WATERLINE NO. 2
HAYSVILLE EMERGENCY WATERLINE
WATERLINE IMPROVEMENTS

PROFESSIONAL ENGINEERING CONSULTANTS, P.A.
ENGINEERS
WICHITA, KANSAS

Designed By MDS, MDK
Drawn By JLM
Job No. 34-95676
Date October 1995

Sheet 13 of 15

DSNR: RFJ OPER: JLM SCALE: 1=40.00
Q:\1995\95676\PP10.DWG 10-24-1995 9:27:43 am