

DRAWING FILE NAME AND LOCATION: G:\073006-00\ENGINEERING\DWG\WLSite plan.dwg, LAYOUT TAB, WL SITE PLAN
 LAST SAVED BY: CW3002, 5/19/2007, 11:36:11 AM
 PLOTTED BY: CHRIS WINKLER (ONLY VALID ON HARD COPY)
 © 2007 Crafton Tull, Sports & Associates, Inc.

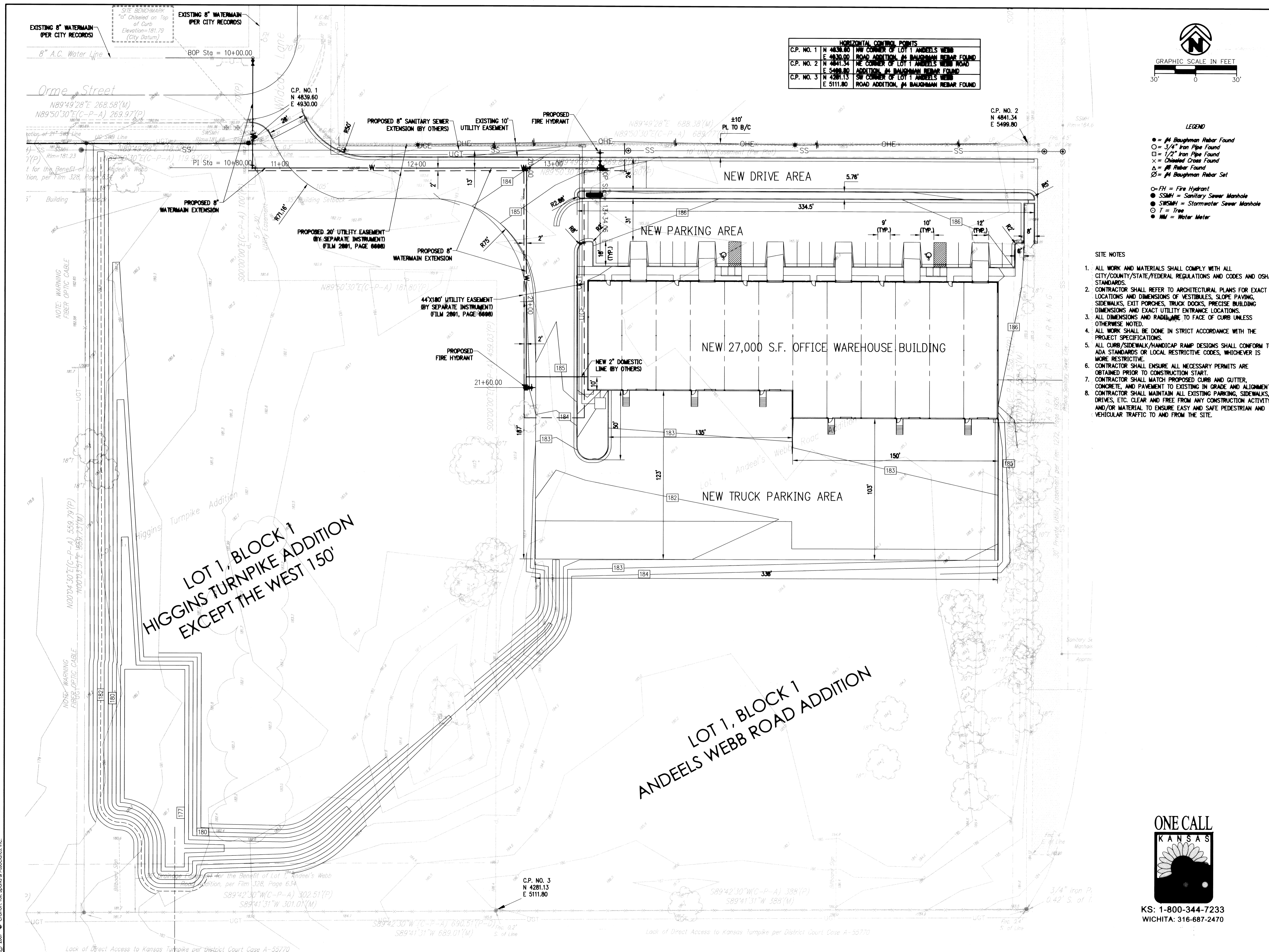

HORIZONTAL CONTROL POINTS	
C.P. NO. 1	N 4839.60 E 4930.00
C.P. NO. 2	N 4841.34 E 5499.80
C.P. NO. 3	N 4281.13 E 5111.80

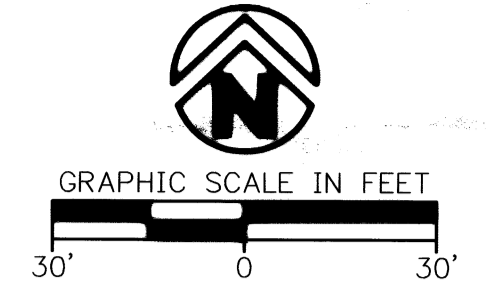

- LEGEND**
- = #4 Baughman Rebar Found
 - = 3/4" Iron Pipe Found
 - = 1/2" Iron Pipe Found
 - × = Chiseled Cross Found
 - △ = #8 Rebar Found
 - ⊙ = #4 Baughman Rebar Set
 - FH = Fire Hydrant
 - SSMH = Sanitary Sewer Manhole
 - SSSMH = Stormwater Sewer Manhole
 - T = Tree
 - M = Water Meter

- SITE NOTES**
- ALL WORK AND MATERIALS SHALL COMPLY WITH ALL CITY/COUNTY/STATE/FEDERAL REGULATIONS AND CODES AND OSHA STANDARDS.
 - CONTRACTOR SHALL REFER TO ARCHITECTURAL PLANS FOR EXACT LOCATIONS AND DIMENSIONS OF VESTIBULES, SLOPE PAVING, SIDEWALKS, EXIT PORCHES, TRUCK DOCKS, PRECISE BUILDING DIMENSIONS AND EXACT UTILITY ENTRANCE LOCATIONS.
 - ALL DIMENSIONS AND RADII ARE TO FACE OF CURB UNLESS OTHERWISE NOTED.
 - ALL WORK SHALL BE DONE IN STRICT ACCORDANCE WITH THE PROJECT SPECIFICATIONS.
 - ALL CURB/SIDEWALK/HANDICAP RAMP DESIGNS SHALL CONFORM TO ADA STANDARDS OR LOCAL RESTRICTIVE CODES, WHICHEVER IS MORE RESTRICTIVE.
 - CONTRACTOR SHALL ENSURE ALL NECESSARY PERMITS ARE OBTAINED PRIOR TO CONSTRUCTION START.
 - CONTRACTOR SHALL MATCH PROPOSED CURB AND GUTTER, CONCRETE, AND PAVEMENT TO EXISTING IN GRADE AND ALIGNMENT.
 - CONTRACTOR SHALL MAINTAIN ALL EXISTING PARKING, SIDEWALKS, DRIVES, ETC. CLEAR AND FREE FROM ANY CONSTRUCTION ACTIVITY AND/OR MATERIAL TO ENSURE EASY AND SAFE PEDESTRIAN AND VEHICULAR TRAFFIC TO AND FROM THE SITE.

Crafton Tull Sparks
 8200 E. 34th Street North, Bldg. 1600
 Suite 1603, Wichita, KS 67226
 316.634.6776 FAX: 316.634.6777
 www.craftontullsparks.com

architecture | engineering

WEBB ROAD BUSINESS PARK
 ORME STREET & WILDCAT LANE
 WICHITA, KANSAS

ISSUED FOR CONSTRUCTION

WL SITE PLAN	
Drawn by CKW	Job Number 073006-00
Checked by	Contact Person J. MOHLER
Date 08/17/07	Sheet Number C11.01

ONE CALL KANSAS

KS: 1-800-344-7233
 WICHITA: 316-687-2470