F.H.W.A. REGION NO.	STATE	PROJECT NO.	FISCAL YEAR	SHEET NO.	TOTAL SHEETS
7	KANSAS	54-37 (038-3(39))	19	39	

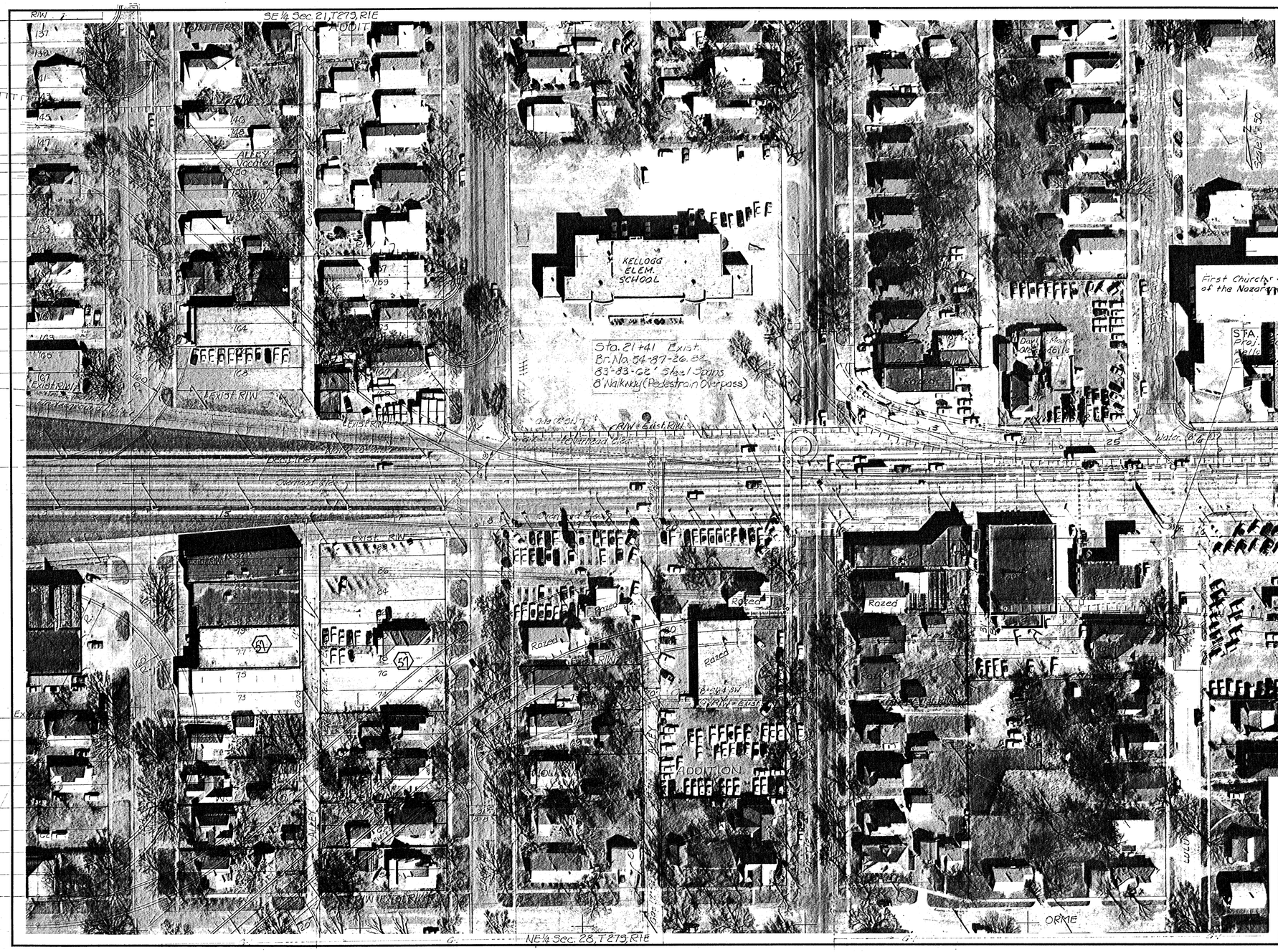

NO.	DATE	REVISIONS	BY	APP'D
3				
2				
1				

DEPATMENT OF TRANSPORTATION — KANSAS

KELLOGG STREET

STA. 13+00 TO STA. 29+00

QUINN & McGREGOR ENGINEERING, P.A.

DESIGNED	TRACED	CHECKED