

- 10 A.M. REGISTERED CONTRACTOR CO., INC.
- 11 JAMES W. SHANNON
- 12 JAMES W. SHANNON
- 13 JAMES W. SHANNON
- 14 JAMES W. SHANNON
- 15 JAMES W. SHANNON
- 16 JAMES W. SHANNON
- 17 JAMES W. SHANNON
- 18 JAMES W. SHANNON
- 19 JAMES W. SHANNON
- 20 JAMES W. SHANNON
- 21 JAMES W. SHANNON
- 22 JAMES W. SHANNON
- 23 JAMES W. SHANNON
- 24 JAMES W. SHANNON
- 25 JAMES W. SHANNON
- 26 JAMES W. SHANNON
- 27 JAMES W. SHANNON
- 28 JAMES W. SHANNON
- 29 JAMES W. SHANNON
- 30 JAMES W. SHANNON
- 31 JAMES W. SHANNON
- 32 JAMES W. SHANNON
- 33 JAMES W. SHANNON
- 34 JAMES W. SHANNON
- 35 JAMES W. SHANNON
- 36 JAMES W. SHANNON
- 37 JAMES W. SHANNON
- 38 JAMES W. SHANNON
- 39 JAMES W. SHANNON
- 40 JAMES W. SHANNON
- 41 JAMES W. SHANNON
- 42 JAMES W. SHANNON
- 43 JAMES W. SHANNON
- 44 JAMES W. SHANNON
- 45 JAMES W. SHANNON
- 46 JAMES W. SHANNON
- 47 JAMES W. SHANNON
- 48 JAMES W. SHANNON
- 49 JAMES W. SHANNON
- 50 JAMES W. SHANNON
- 51 JAMES W. SHANNON
- 52 JAMES W. SHANNON
- 53 JAMES W. SHANNON
- 54 JAMES W. SHANNON
- 55 JAMES W. SHANNON
- 56 JAMES W. SHANNON
- 57 JAMES W. SHANNON
- 58 JAMES W. SHANNON
- 59 JAMES W. SHANNON
- 60 JAMES W. SHANNON
- 61 JAMES W. SHANNON
- 62 JAMES W. SHANNON
- 63 JAMES W. SHANNON
- 64 JAMES W. SHANNON
- 65 JAMES W. SHANNON
- 66 JAMES W. SHANNON
- 67 JAMES W. SHANNON
- 68 JAMES W. SHANNON
- 69 JAMES W. SHANNON
- 70 JAMES W. SHANNON
- 71 JAMES W. SHANNON
- 72 JAMES W. SHANNON
- 73 JAMES W. SHANNON
- 74 JAMES W. SHANNON
- 75 JAMES W. SHANNON
- 76 JAMES W. SHANNON
- 77 JAMES W. SHANNON
- 78 JAMES W. SHANNON
- 79 JAMES W. SHANNON
- 80 JAMES W. SHANNON
- 81 JAMES W. SHANNON
- 82 JAMES W. SHANNON
- 83 JAMES W. SHANNON
- 84 JAMES W. SHANNON
- 85 JAMES W. SHANNON
- 86 JAMES W. SHANNON
- 87 JAMES W. SHANNON
- 88 JAMES W. SHANNON
- 89 JAMES W. SHANNON
- 90 JAMES W. SHANNON
- 91 JAMES W. SHANNON
- 92 JAMES W. SHANNON
- 93 JAMES W. SHANNON
- 94 JAMES W. SHANNON
- 95 JAMES W. SHANNON
- 96 JAMES W. SHANNON
- 97 JAMES W. SHANNON
- 98 JAMES W. SHANNON
- 99 JAMES W. SHANNON
- 100 JAMES W. SHANNON

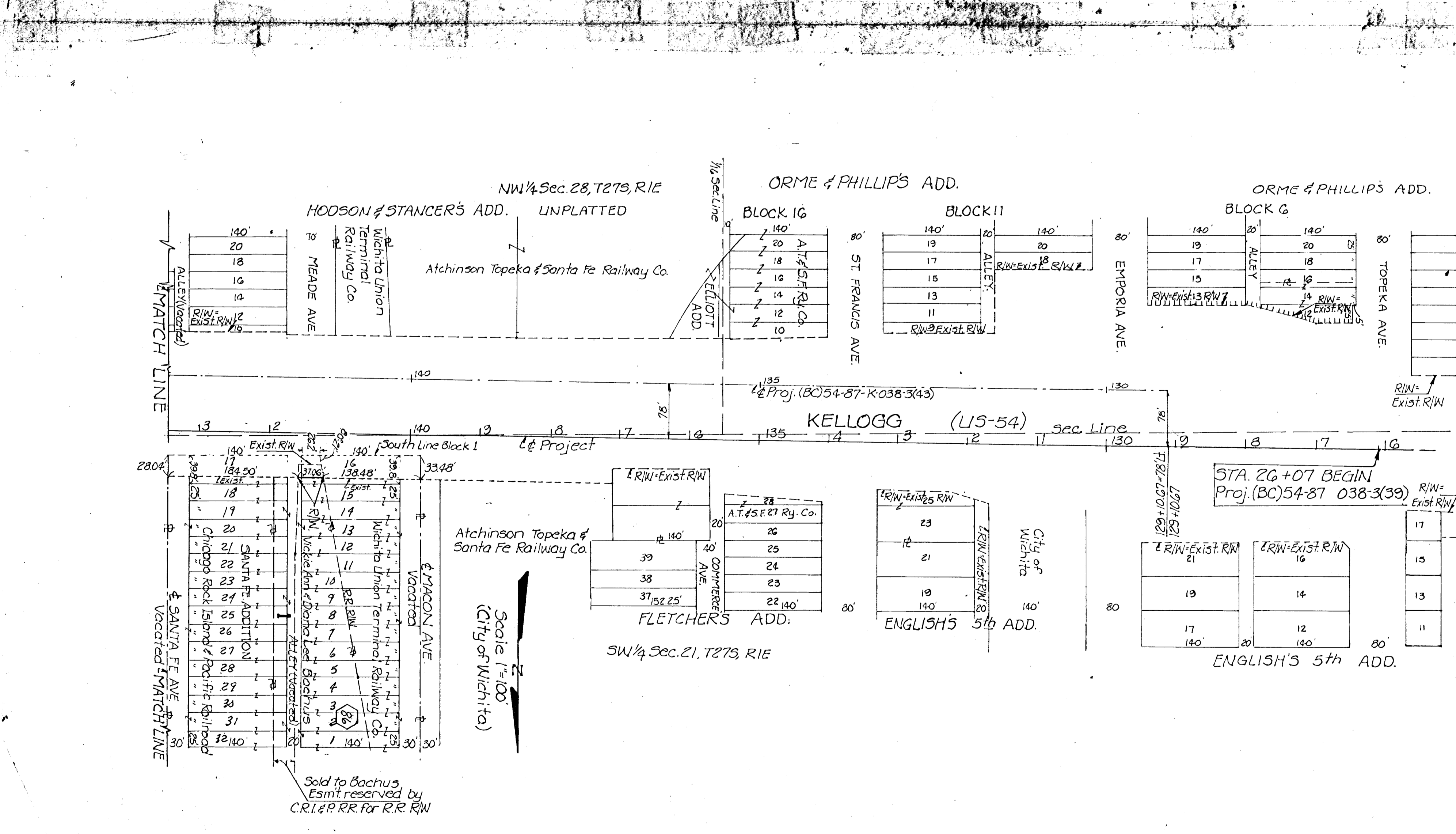
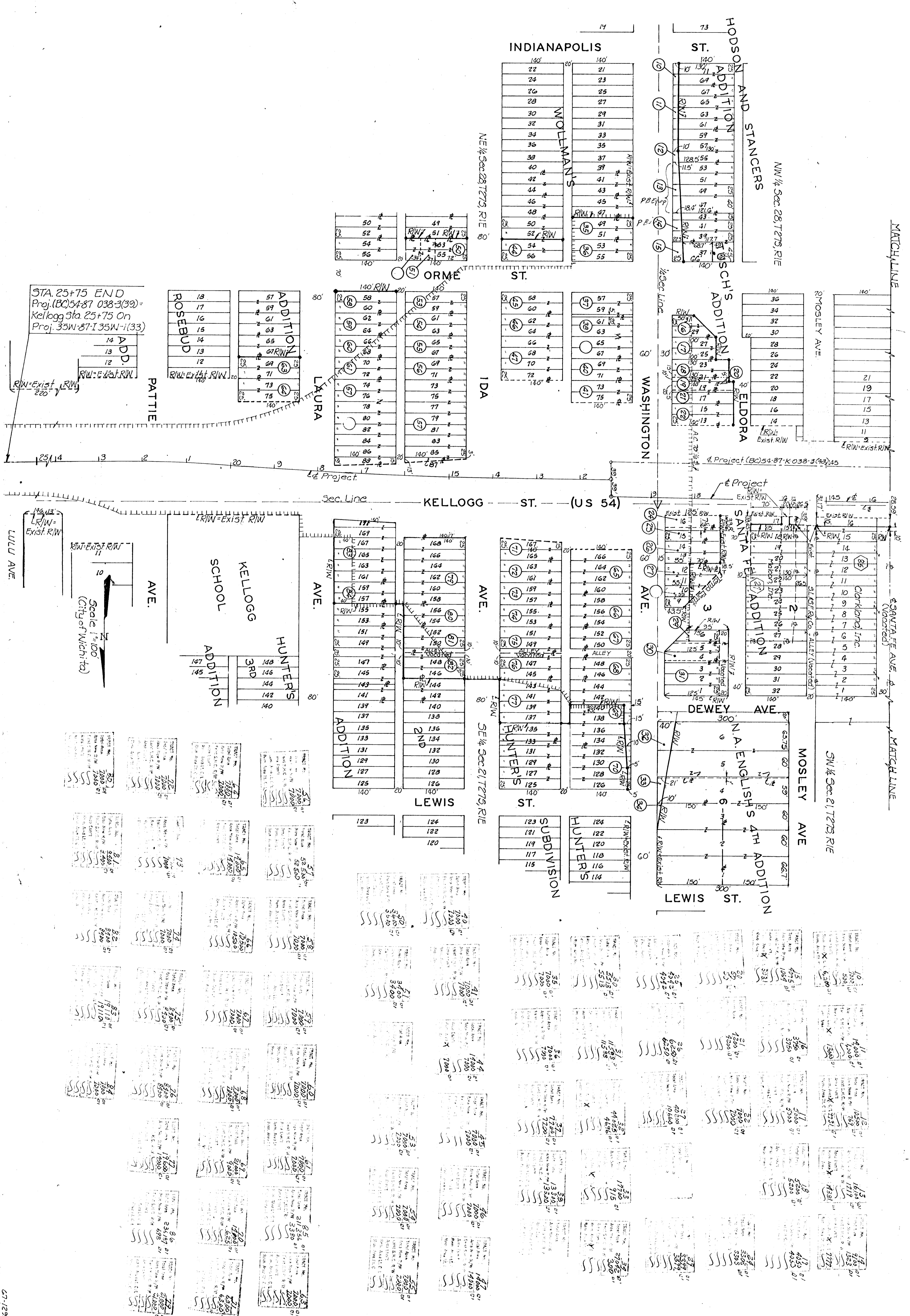

PROPERTY OWNERSHIP MAP

RIGHT OF WAY DEPT.
KANSAS DEPARTMENT OF TRANSPORTATION

County Sedgwick
Project 683 54-57-0 038-3(38)

Traced By _____
Checked By _____

LEGEND

- State or National Line
- County Line
- Section Line
- Township Line
- Grant Line
- Corporate Limits
- Access Control
- Right of Way Line
- Traverse Way
- Traverse Number

Access restricted to highway from adjoining property

Access not restricted to frontage road from adjoining property