PUB. ROAD DIV. NO.	STATE	PROJECT NO.	FISCAL YEAR	SHEET NO.	TOTAL SHEETS
5	KANSAS	*		86	229

*35W-87I-35W-1(33)46

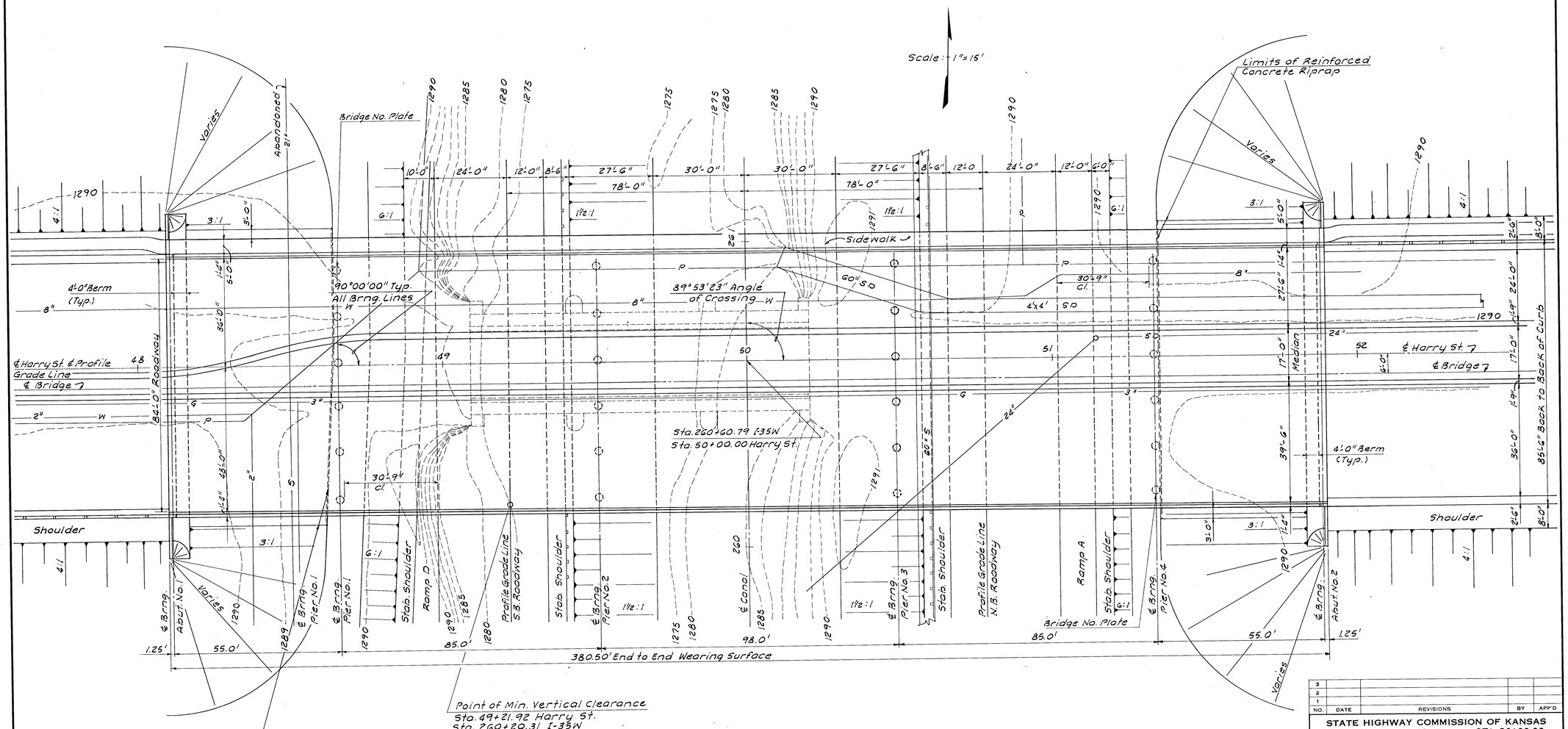

PLAN

Notes: Design Loading HS 20-44
AASHO Specs. 1969 Edition.

NO.	DATE	REVISIONS	BY	APP'D
3				
2				
1				

STATE HIGHWAY COMMISSION OF KANSAS
BRIDGE NO. 35W-87-13.47 STA. 50+00.00

CONSTRUCTION LAYOUT
HARRY STREET OVER I-35W

PROJ. NO. 35W-87I-35W-1(33)46 SEDGWICK CO.

WILSON & COMPANY
ENGINEERS & ARCHITECTS
SALINA, KANSAS

DESIGNED J.L.M. TRACED J.F.B. CHECKED

DEC 27 1971

G4-100B