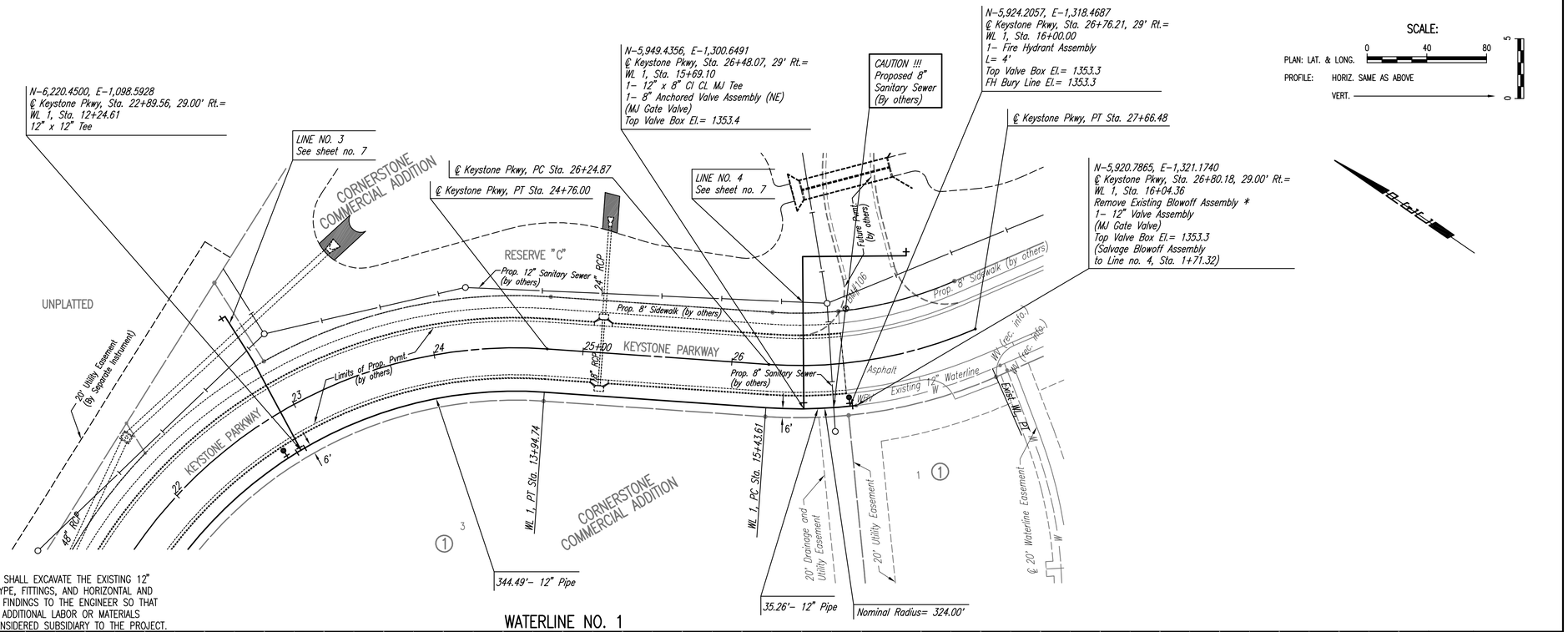

* PRIOR TO BEGINNING CONSTRUCTION, THE CONTRACTOR SHALL EXCAVATE THE EXISTING 12" WATERLINE AT STATION 16+04.36 TO VERIFY PIPE SIZE, TYPE, FITTINGS, AND HORIZONTAL AND VERTICAL LOCATION. THE CONTRACTOR SHALL REPORT HIS FINDINGS TO THE ENGINEER SO THAT ANY NECESSARY PLAN MODIFICATIONS MAY BE MADE. ANY ADDITIONAL LABOR OR MATERIALS NECESSARY TO COMPLETE THE CONNECTION SHALL BE CONSIDERED SUBSIDIARY TO THE PROJECT.

Unless noted otherwise, elevations shown are top of pipe

WATERLINE NO. 1

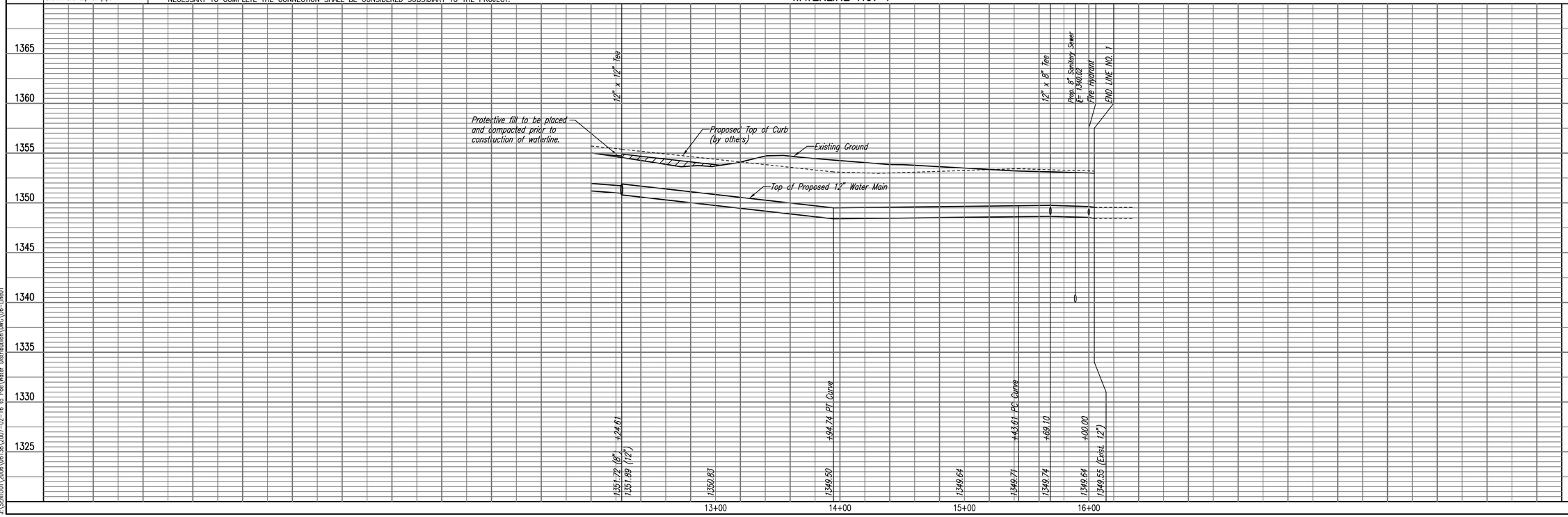

PLAN	BY	DATE
CHECKED		
CHECKED		

PROFILE	BY	DATE
CHECKED		
CHECKED		

Saved 02-15-2007 4:29:22 PM by CSL
Plotted 02-15-2007 10:15:07 AM by BEJ
J:\SENTOUT\2006\06138\2007-02-16 to Post\Water Distribution\DWG\06-Line01

CORNERSTONE COMMERCIAL AND SCHOOL ADDITIONS
WATER DISTRIBUTION IMPROVEMENTS

WATERLINE NO. 1

CITY OF WICHITA PRIVATE PROJECT NO. 1242 PPW (607863)
CITY OF WICHITA CITY ENGINEER - JAMES L. ARNOLDR

Professional Engineering Consultants, P.A.
303 S. TOPEKA • WICHITA, KANSAS 67202
316-262-2691 • FAX 316-262-3003

Designed By	EJB	Job No.	35-06138-004-161
Drawn By	TLB	Date	APRIL 2006