

Gosson Livingston

Architecture
420 South Emporia
Wichita, KS 67202
Tel: (316) 265-9367
Fax: (316) 265-3646
Email: architecture@gl.com

© 2007 Gosson Livingston Associates, Inc.

The drawing and all information herein is the exclusive property of Gosson Livingston Associates, Inc. and is not to be copied or used in any way without the express written consent of Gosson Livingston Associates, Inc. All drawings, specifications, ideas, designs and arrangements appearing herein constitute the original and unpublished work of:
Gosson Livingston Associates, Inc.



Johnson & Associates, Inc.
100 E. California Ave. - Third Floor
Oklahoma City, OK 73104
(405) 235-8075 FAX (405) 235-8878
Certificate of Authorization #E-1128 EXP. DATE: 12-31-2008



WATERWALK

PUBLIC IMPROVEMENTS PHASE 2 PACKAGE 3

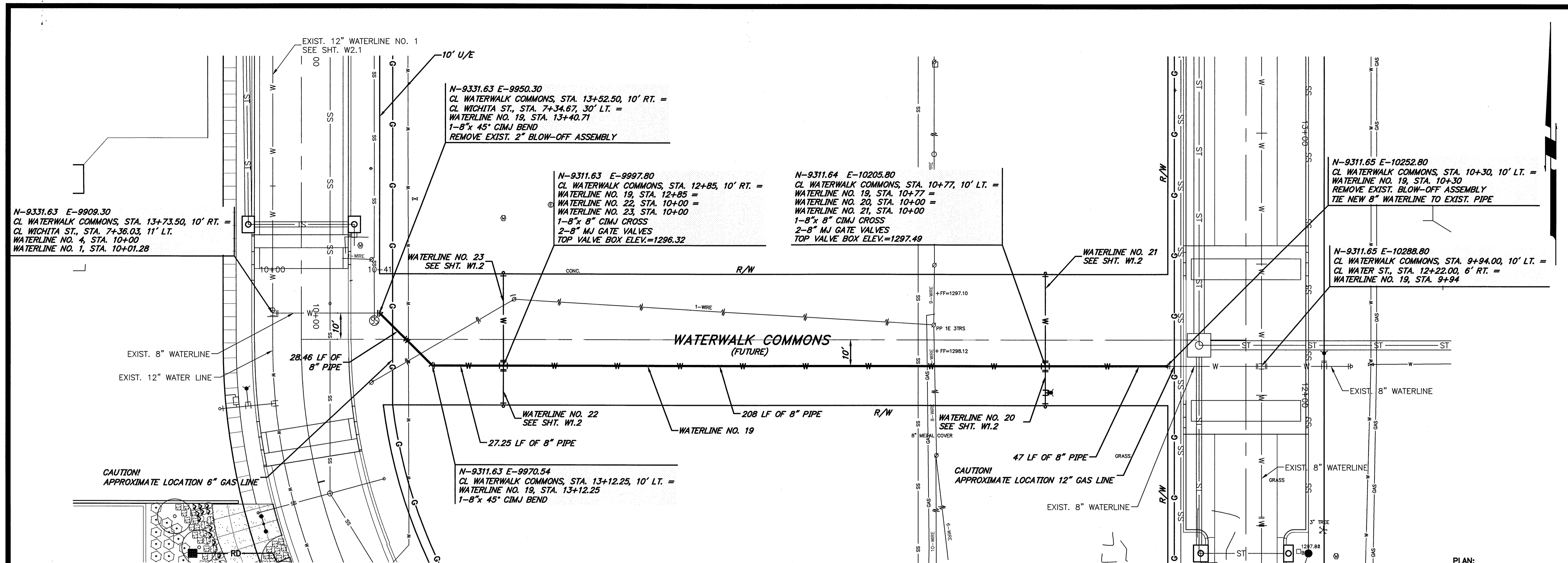

UNLESS NOTED OTHERWISE, ELEVATIONS SHOWN ARE TOP OF PIPE

PLAN: SCALE: 1"=20'

PROFILE: SCALE: 1"=20' (HORIZ.)
1"= 2' (VERT.)

* PRIOR TO BEGINNING CONSTRUCTION, THE CONTRACTOR SHALL EXCAVATE THE EXISTING 8" WATERLINES AT WATERLINE NO. 19 STATION 10+30 & STATION 13+40.71 TO VERIFY PIPE SIZE, TYPE, FITTINGS AND HORIZONTAL AND VERTICAL LOCATION. THE CONTRACTOR SHALL REPORT HIS FINDINGS TO THE ENGINEER SO THAT ANY NECESSARY PLAN MODIFICATIONS MAY BE MADE. ANY ADDITIONAL LABOR OR MATERIALS NECESSARY TO COMPLETE THE CONNECTION SHALL BE CONSIDERED SUBSIDIARY TO THE PROJECT.

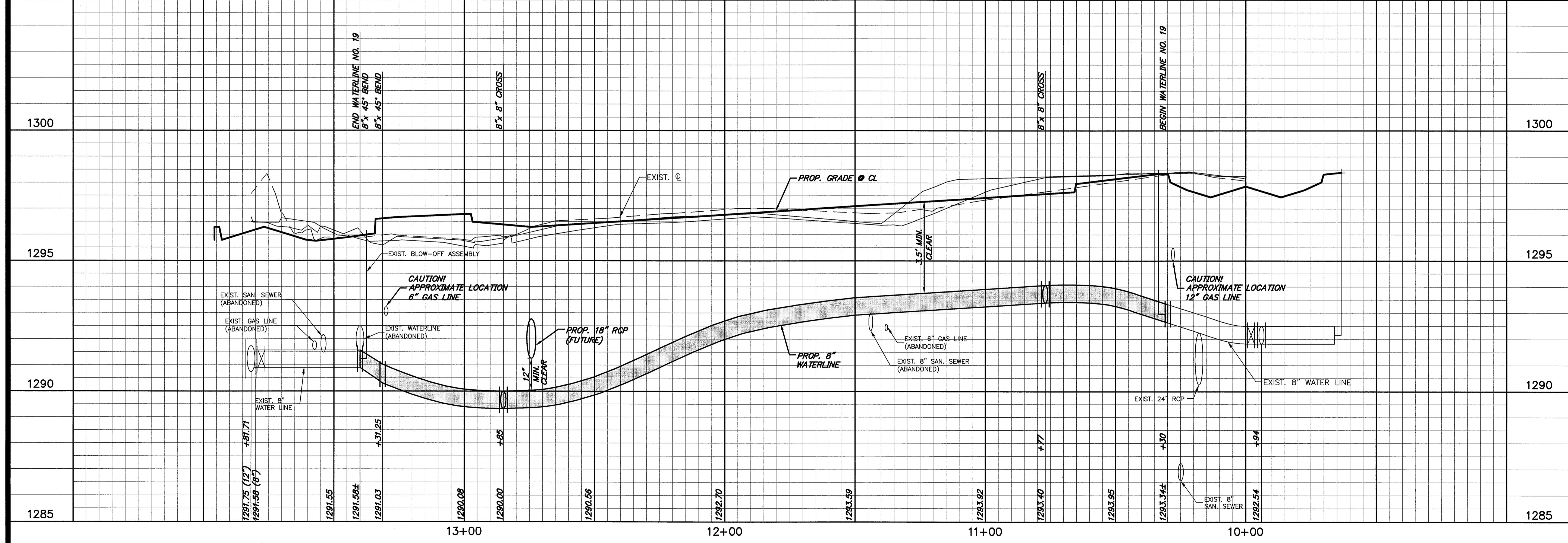

DATE PLOTTED: 12/17/07 10:58 AM PROJECT: PHASE 2 IMPROVEMENTS WATERWALK COMMONS WATERLINE NO. 19 DRAWN BY: J. B. C. CHECKED BY: P. B. Dwg No: W1.1 OF 2

Mark	Date	Description
	12/17/07	BID SET
	4/25/07	FIELD CHECK SET

WATERWALK COMMONS WATERLINE NO. 19 PLAN & PROFILE

Job No.		W1.1 OF 2 Dwg 14 of 44
Date	12-17-07	
Drawn	B.C.	
Checked	P.B.	