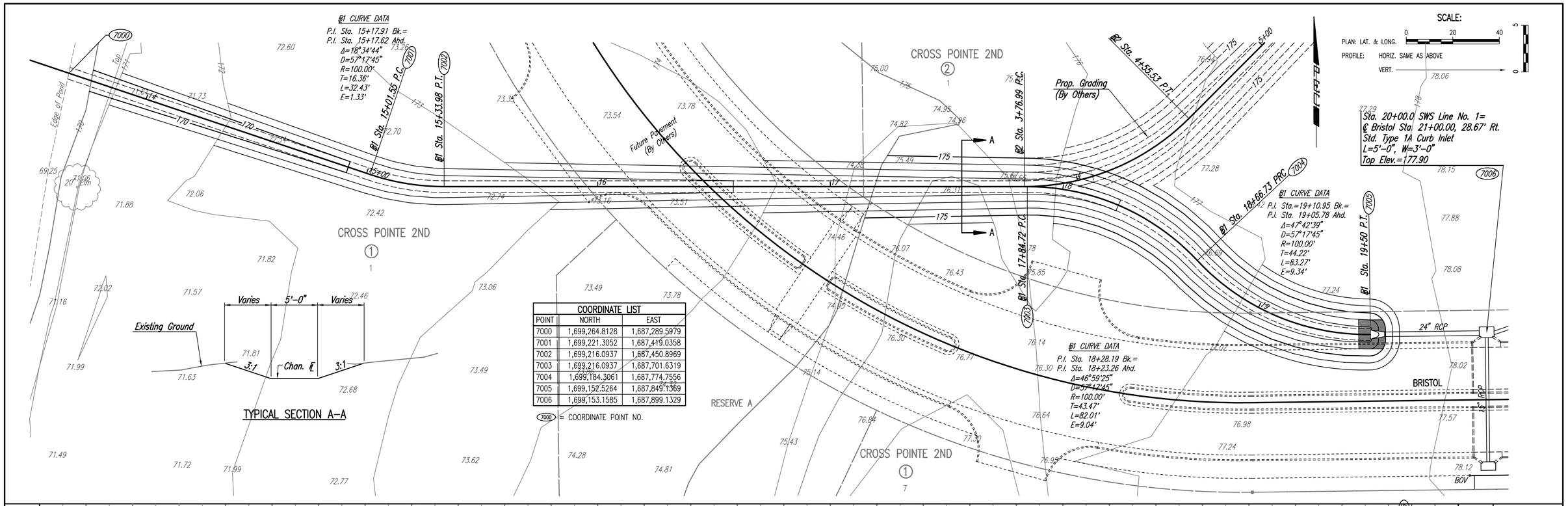

COORDINATE LIST		
POINT	NORTH	EAST
7000	1,699,264.8128	1,687,289.5979
7001	1,699,221.3052	1,687,419.0358
7002	1,699,216.0937	1,687,450.8969
7003	1,699,216.0937	1,687,701.6319
7004	1,699,184.3061	1,687,774.7556
7005	1,699,152.5264	1,687,849.1369
7006	1,699,153.1585	1,687,899.1329

(7000) = COORDINATE POINT NO.

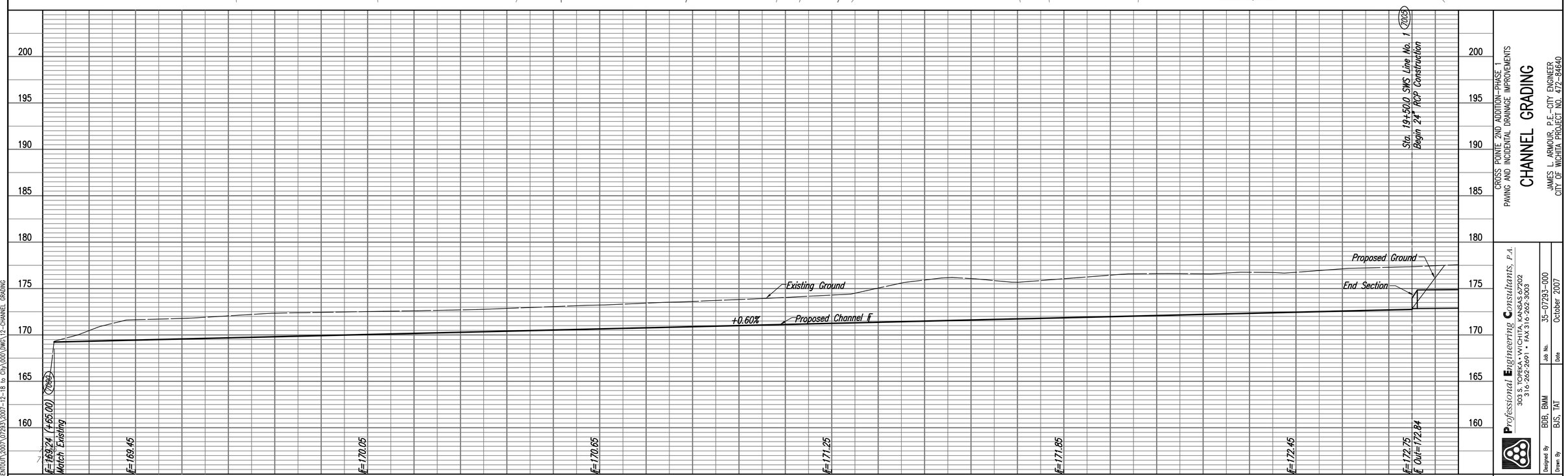

PLAN | CHECKED | CHECKED | BY | DATE

PROFILE | CHECKED | CHECKED | BY | DATE

CROSS POINTE 2ND ADDITION–PHASE 1
PAVING AND INCIDENTAL DRAINAGE IMPROVEMENTS

CHANNEL GRADING

JAMES L. ARMOUR, P.E.– CITY ENGINEER
CITY OF WICHITA PROJECT NO. 472-84640

Professional Engineering Consultants, P.A.
303 S. TOPEKA • WICHITA, KANSAS 67202
316-262-2691 • FAX 316-262-3003

Designed By	BDB, BMM	Job No.	35-07293-000
Drawn By	BJS, TAT	Date	October 2007

Sheet 12 of 29

Saved 12-12-2007 7:46:38 AM by BJS
Plot Scale 1:20 12-12-2007 10:35:52 AM by BJS
J:\SENTOUT\2007\07293\2007-12-18 to City\000\DWG\12-CHANNEL GRADING