

PT. #	NORTHING	EASTING	DESC	50	8126.49	19749.27	iron
1	8912.02	18268.38	iron	51	7947.76	19393.57	iron
2	8880.83	18329.77	iron	52	7948.10	19457.57	iron
3	8762.64	18195.71	iron	53	7880.46	19525.93	iron
4	8810.65	18153.39	iron	54	7816.46	19526.27	iron
5	8793.67	18107.72	iron	55	7817.81	19779.05	iron
6	8729.67	18107.06	iron	56	7881.81	19778.71	iron
7	8731.09	17968.91	iron	57	7878.04	19810.75	iron
8	8731.75	17904.91	iron	58	7807.83	19814.88	iron
9	8799.36	17553.85	iron	59	7788.45	19884.43	iron
10	8735.36	17553.20	iron	60	7872.32	19859.30	iron
11	8513.69	17905.04	iron	61	7872.85	19958.98	iron
12	8513.73	17969.04	iron	62	7788.85	19959.43	iron
13	8498.77	17905.89	iron	63	7988.41	18806.42	iron
14	8438.84	17928.36	iron	64	8033.69	18851.64	iron
15	8430.92	17907.24	iron	65	7942.41	18890.35	iron
16	8490.85	17884.77	iron	66	7941.39	18826.35	iron
17	8480.16	17824.06	iron	67	7867.82	19065.24	iron
18	8416.17	17823.40	iron	68	7803.83	19066.26	iron
19	8482.86	17561.57	iron	69	7865.04	18891.58	iron
20	8418.86	17560.91	iron	70	7864.01	18827.59	iron
21	8372.53	17512.45	iron	71	7861.83	18691.45	iron
22	8374.74	17448.48	iron	72	7797.84	18692.48	iron
23	8168.89	17505.40	iron	73	7789.64	18630.83	iron
24	8110.85	17503.39	iron	74	7851.67	18615.08	iron
25	8114.04	17702.88	iron	75	7655.01	18590.16	iron
26	8172.82	17751.31	iron	76	7653.99	18526.17	iron
27	7895.13	17495.93	iron	77	7729.38	18525.77	iron
28	7897.34	17431.97	iron	78	7729.72	18589.76	iron
29	7845.47	17544.67	iron	79	7778.24	18585.94	iron
30	7781.48	17545.70	iron	80	7840.28	18570.19	iron
31	7845.64	17555.35	iron	81	7862.86	18492.39	iron
32	7782.42	17604.57	iron	82	7895.97	18456.57	iron
33	8420.86	17943.76	iron	83	7938.07	18490.14	iron
34	8465.66	17988.98	iron	84	7904.96	18393.58	iron
35	8184.35	18270.63	iron	85	7863.98	18434.61	iron
36	8139.12	18315.91	iron	86	7796.84	18276.26	iron
37	8308.93	18485.52	iron	87	7854.83	18275.33	iron
38	8354.21	18530.74	iron	88	7851.43	18063.18	iron
39	8529.68	18706.00	iron	89	7792.82	18025.51	iron
40	8574.96	18751.23	iron	90	7811.28	17978.66	iron
41	8710.75	18796.40	iron	91	7676.94	19960.02	iron
42	8665.52	18841.68	iron	92	8314.59	19956.64	iron
43	8236.75	19089.84	iron	93	8310.55	19197.08	iron
44	8191.47	19044.62	iron	94	8336.11	18573.53	iron
45	8187.62	19209.46	iron	95	8906.11	18573.54	iron
46	8123.67	19209.80	iron	96	8906.06	18490.11	iron
47	8124.59	19392.63	iron	97	8909.86	18355.93	iron
48	8124.93	19456.63	iron	98	8921.77	17320.31	iron
49	8190.49	19748.93	iron	99	7633.84	17275.96	iron
50	8126.49	19749.27	iron	100	8795.55	18711.50	iron

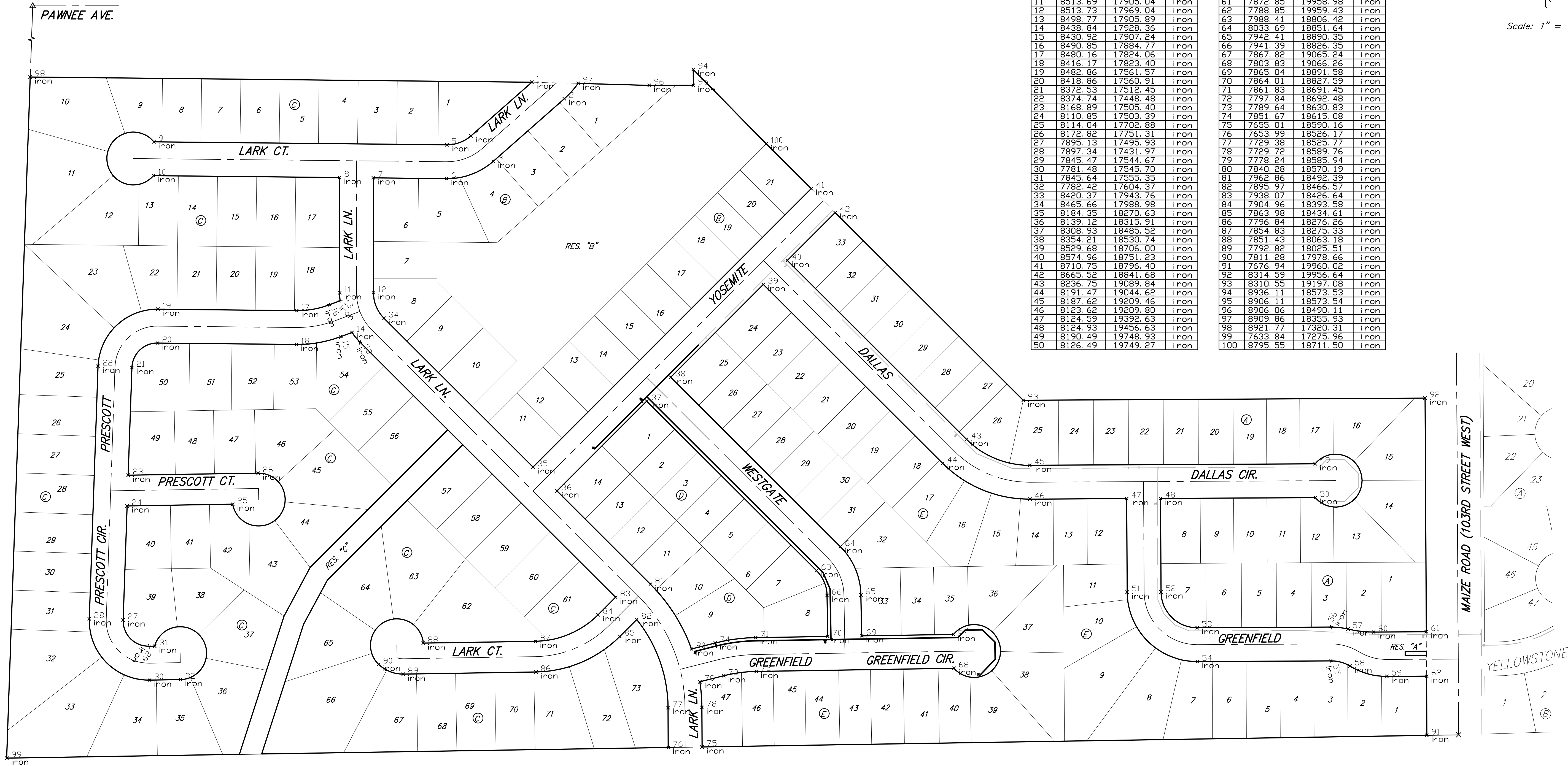
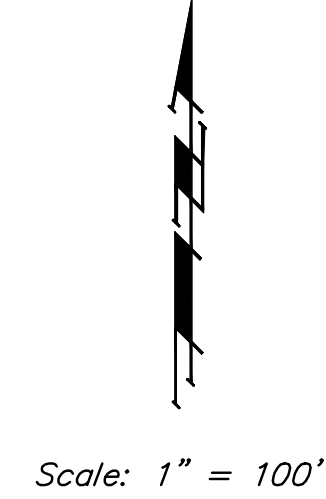

	SOUTHERN RIDGE 4TH ADDITION - PH. II	
	STAKING COORDINATE SHEET	
WATER DISTRIBUTION SYSTEM		
<small>Baughman Company, P.A. 315 Ellis St. Wichita, KS 67211 P 316-262-7271 F 316-262-0149 ENGINEERING SURVEYING PLANNING LANDSCAPE ARCHITECTURE</small>		
PROJECT NUMBER 44890147	DESIGN AEG	DRAWN TMS
REVISIONS:	APPROVED	DATE 01/08
	SCALE Noted	SHEET 11 OF 12
<small>SouthernRidge4th/Phase2/WtrCoords</small>		