

LEGEND

○ FOUND IRON PIN	○ EXISTING WATER VALVE	===== EXISTING CURB	— G — EXISTING GAS LINE	— UGTV — EXISTING UNDERGROUND TELEVISION	===== BUILDING SET BACK
● SET IRON PIN	○ EXISTING FIRE HYDRANT	----- EXISTING INTERMEDIATE CONTOUR	— W — EXISTING WATER LINE (SPECIFY SIZE & TYPE)	— OHTV — EXISTING OVERHEAD TELEVISION	----- EXISTING EASEMENT
★ EXISTING LIGHT POLE	○ EXISTING WATER METER	----- EXISTING INDEX CONTOUR	— UCT — EXISTING UNDERGROUND TELEPHONE	— // — EXISTING WOOD FENCE	----- EXISTING RIGHT OF WAY
□ EXISTING POWER POLE	○ EXISTING MANHOLE	----- EXISTING CURB	— UGE — EXISTING UNDERGROUND ELECTRIC	— X — EXISTING BARBED WIRE FENCE	— G — GUY ANCHOR
□ EXISTING TELEPHONE PEDESTAL	○ EXISTING GAS METER	===== PROPOSED CURB	— UGT (FIBER) — EXISTING FIBER OPTIC	— ○ — EXISTING CHAIN LINK OR WIRE FENCE	===== EXISTING REINFORCED CONCRETE PIPE OR CORRUGATED METAL PIPE
		----- EXISTING SANITARY SEWER LINE (8")	— OHE — EXISTING OVERHEAD ELECTRIC	----- PROPERTY LINE	○ EXISTING TREE
					⊗ TREE TO BE REMOVED

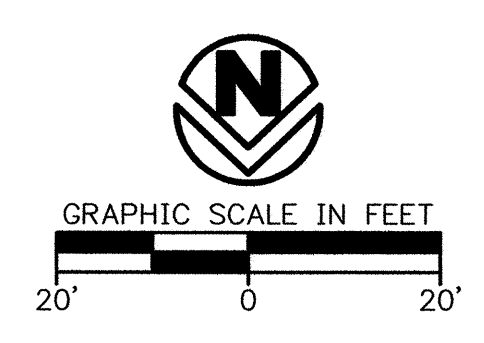
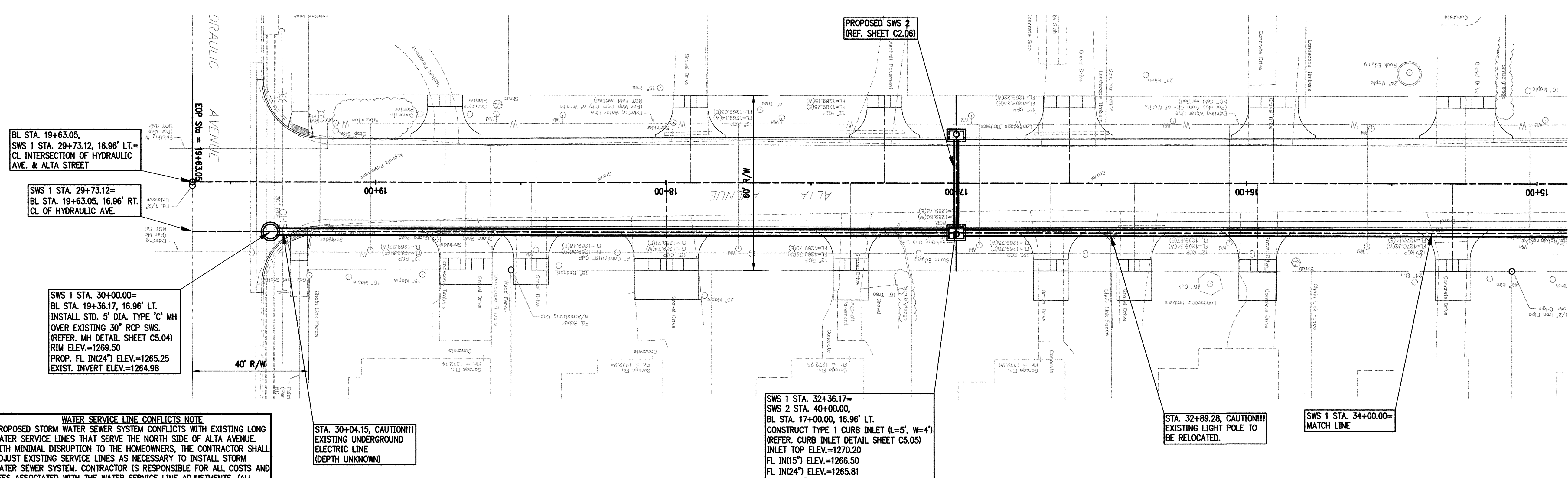

KS: 1-800-344-7233
WICHITA: 316-687-2470

SWS 1-PLAN & PROFILE

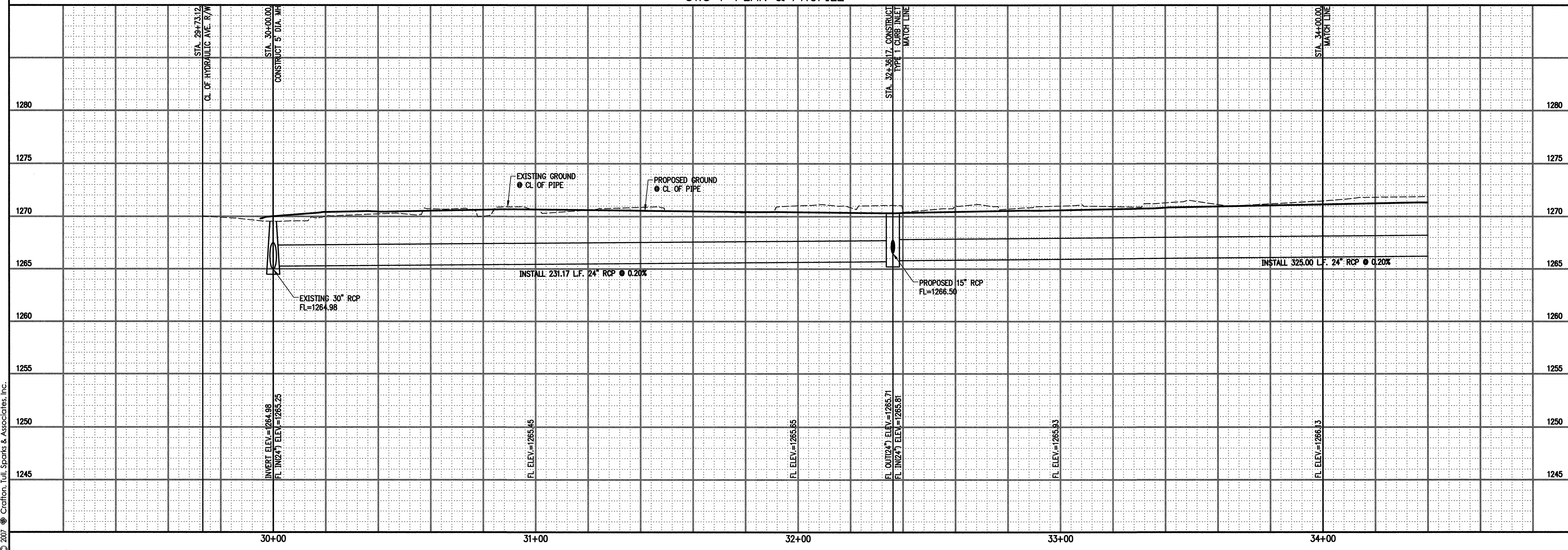

DRAWING FILE NAME AND LOCATION: G:\073009-001\ENG\DWG\SWSP&P.dwg
LAYOUT TAB: SWS 1 P&P
LAST SAVED BY: CW3002 - 11/26/2007 2:54:24 PM
PLOTTED BY: CHRIS WINKLER (ONLY VALID ON HARD COPY)
© 2007 Craftron, Tull, Sparks & Associates, Inc.

Craftron Tull Sparks
8200 E. 34th Street North, Bldg. 1600
Suite 1403, Wichita, KS 67226
316.634.6776 FAX: 316.634.6777
www.craftrontullsparks.com

architecture | engineering

ALTA STREET DESIGN 350' WEST OF ELLIS TO HYDRAULIC WICHITA, KANSAS
C.O.W. PROJ. NO.: 472 84437

ISSUED FOR CONSTRUCTION

Revisions

Drawn by CKW	Job Number 073009-00
Checked by	Contact Person J. MOHLER
Date 1/02/08	Sheet Number C2.01

SWS 1 P&P