BENCHMARK:
CROSS CUT ON NORTH
END OF WEST HEADWALL
137.5' SOUTH & 12' WEST
OF THE INTERSECTION OF
29TH ST N & 127TH ST E.
ELEV. = 1382.45 NAVD88

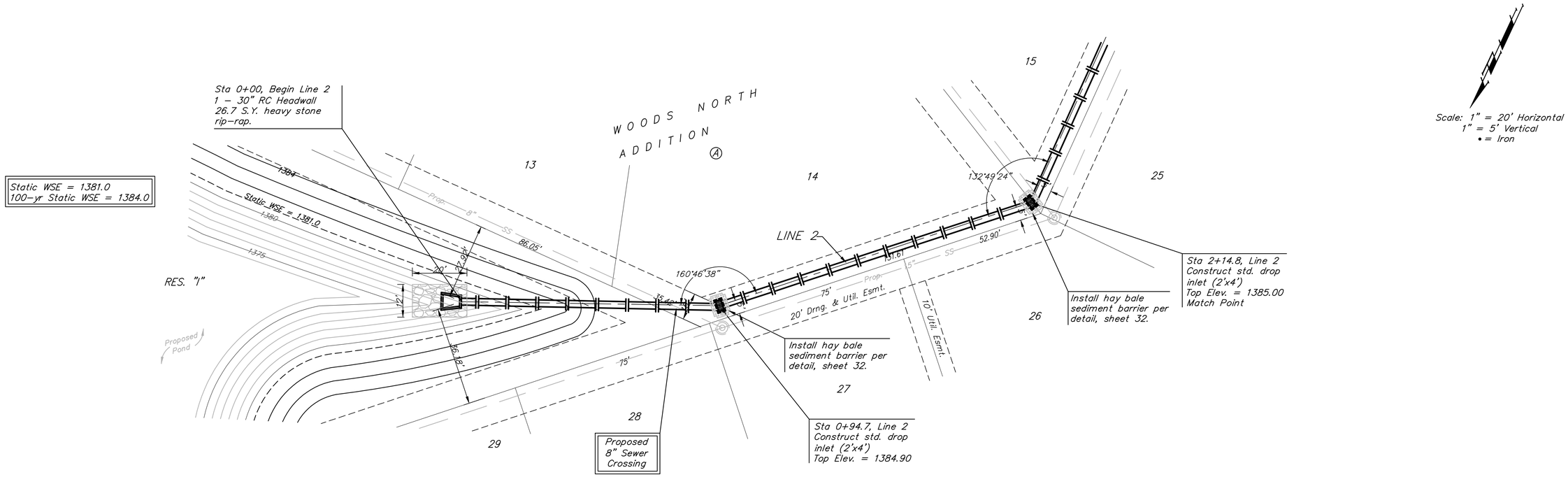

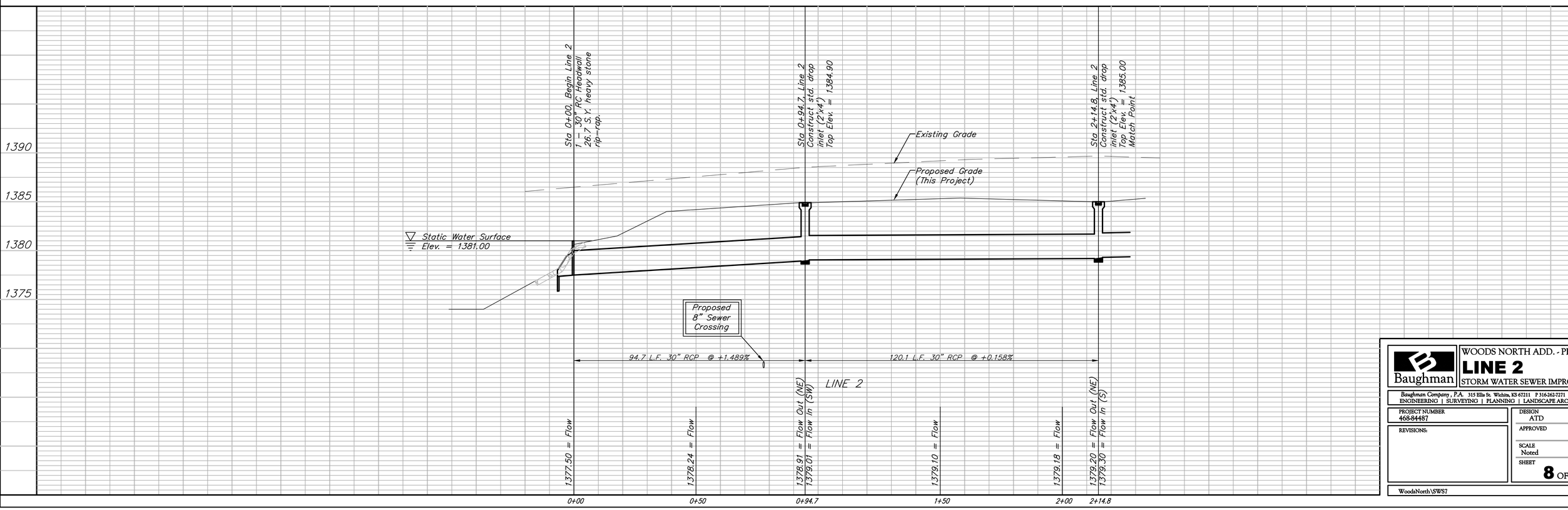

Baughman

WOODS NORTH ADD. - PH. I

LINE 2

STORM WATER SEWER IMPROVEMENTS

Baughman Company, P.A. 315 Ellis St. Wichita, KS 67211 P 316.262.7271 F 316.262.0149
ENGINEERING | SURVEYING | PLANNING | LANDSCAPE ARCHITECTURE

PROJECT NUMBER 468-84487	DESIGN ATD / DRAWN TMS
REVISIONS:	APPROVED / DATE 02/08
	SCALE Noted
	SHEET 8 OF 37

WoodsNorth\SWS7 07-10-E961