BENCHMARK:
CROSS CUT ON NORTH END OF WEST HEADWALL 137.5' SOUTH & 12' WEST OF THE INTERSECTION OF 29TH ST N & 127TH ST E. ELEV. = 1382.45 NAVD88

Scale: 1" = 20' Horizontal
1" = 5' Vertical
• = Iron

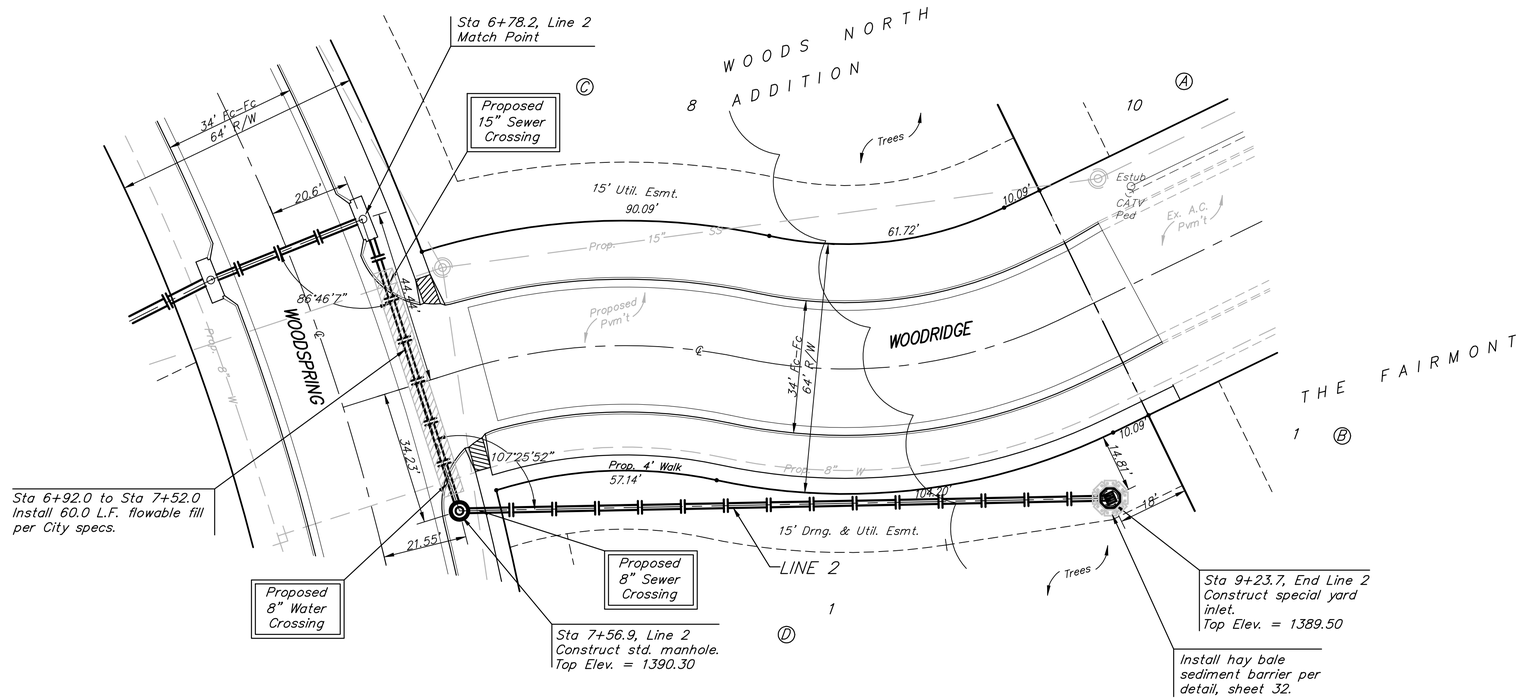

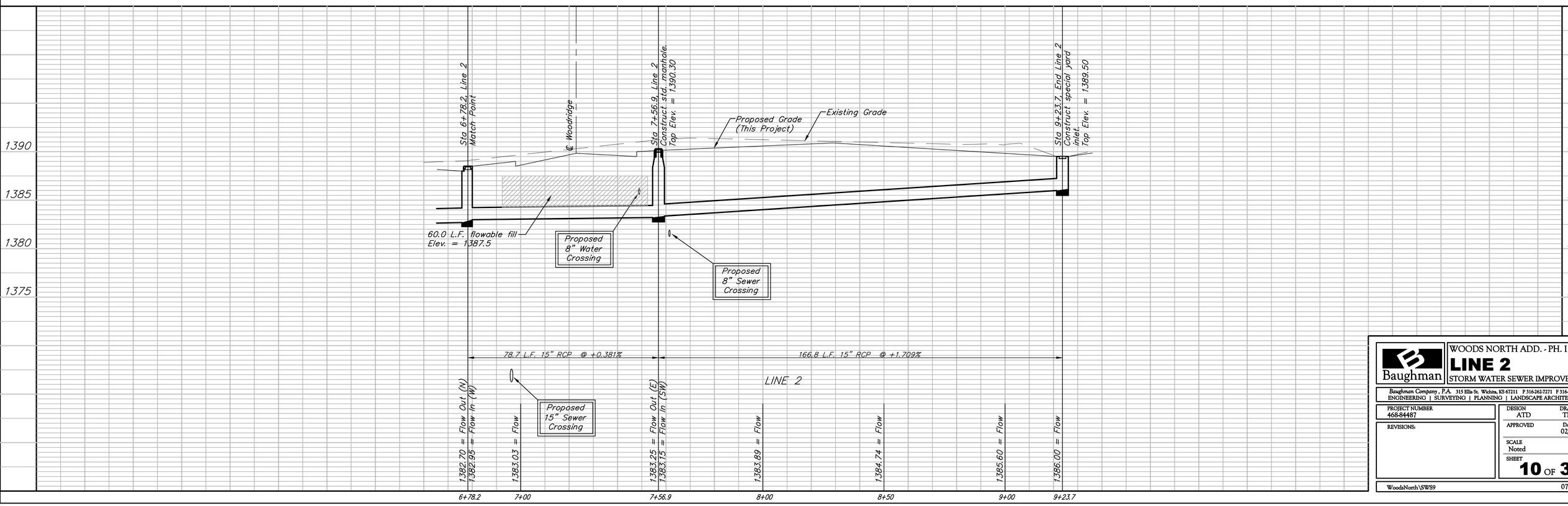

Remove trees only as absolutely necessary for storm sewer construction and only with permission of Developer or Baughman Co. Cost of removal to be incidental to lump sum bid item "Site Clearing & Restoration".

Baughman

WOODS NORTH ADD. - PH. I
LINE 2
STORM WATER SEWER IMPROVEMENTS

Baughman Company, P.A. 315 Ellis St. Wichita, KS 67211 P 316.262.7271 F 316.262.0149
ENGINEERING | SURVEYING | PLANNING | LANDSCAPE ARCHITECTURE

PROJECT NUMBER 468-84487	DESIGN ATD / DRAWN TMS
REVISIONS:	APPROVED / DATE 02/08
	SCALE Noted
	SHEET **10** OF **37**

WoodsNorth\SWS9 07-10-E961