

BENCHMARK

Cut on Crosswalk Signal Pole Base
6.4' N and 25.3' E of the Ne Corner
SE ¼, NW ¼ Section 29-26S-1E
Elev. = 1323.41

SCALE:
1" = 20' HORIZONTAL
1" = 5' VERTICAL

W.L. Sta. 0+00.00, Line 4 =
W.L. Sta. 5+96.19, Line 1 =
B.L. Sta. 10+64.26, 21.50' Rt.
Connect To 8" Anchored Valve.
Extend 8" Water Line North.

Southeast Corner Reserve "B",
Earhart Elementary School
Addition = B.L. Sta. 5+00,

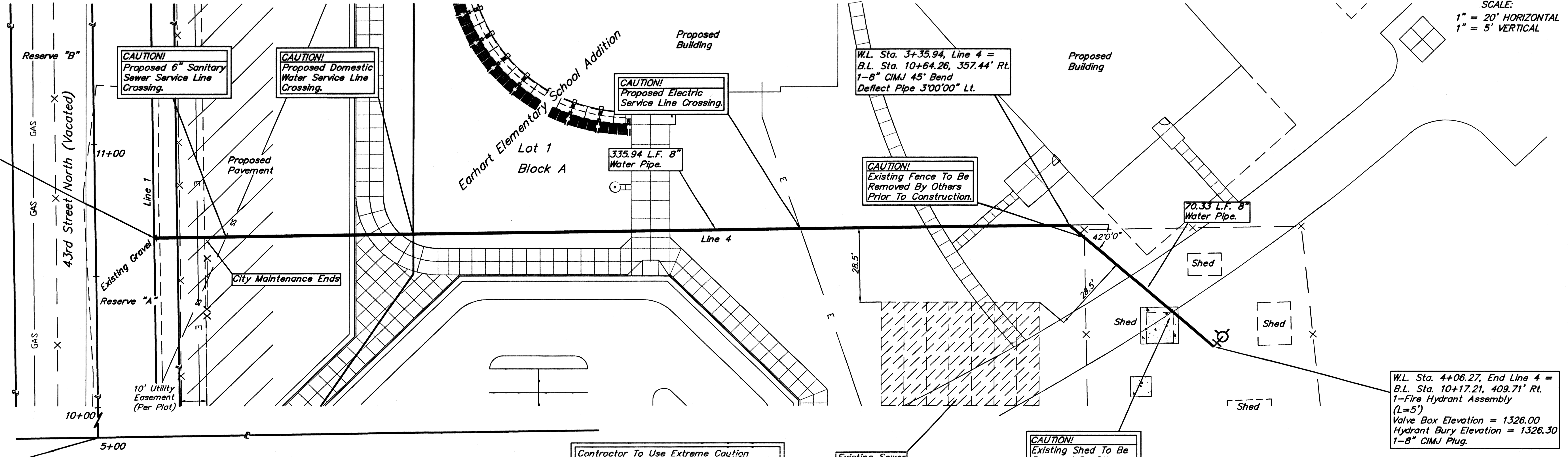

Contractor To Use Extreme Caution
When Excavating Near Utility Lines.
Contractor To Hand Dig To Expose All
Utility Lines Prior To Construction.
Verify Depth To Determine Conflict If Any.

Contractor Shall Follow All Applicable
Best Management Practices (BMP)
For Erosion Control.

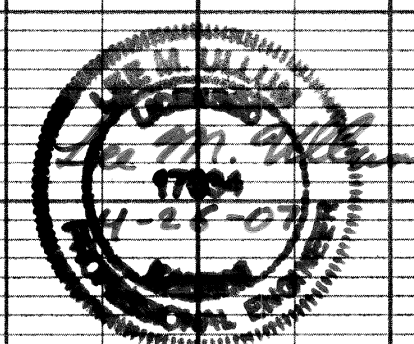
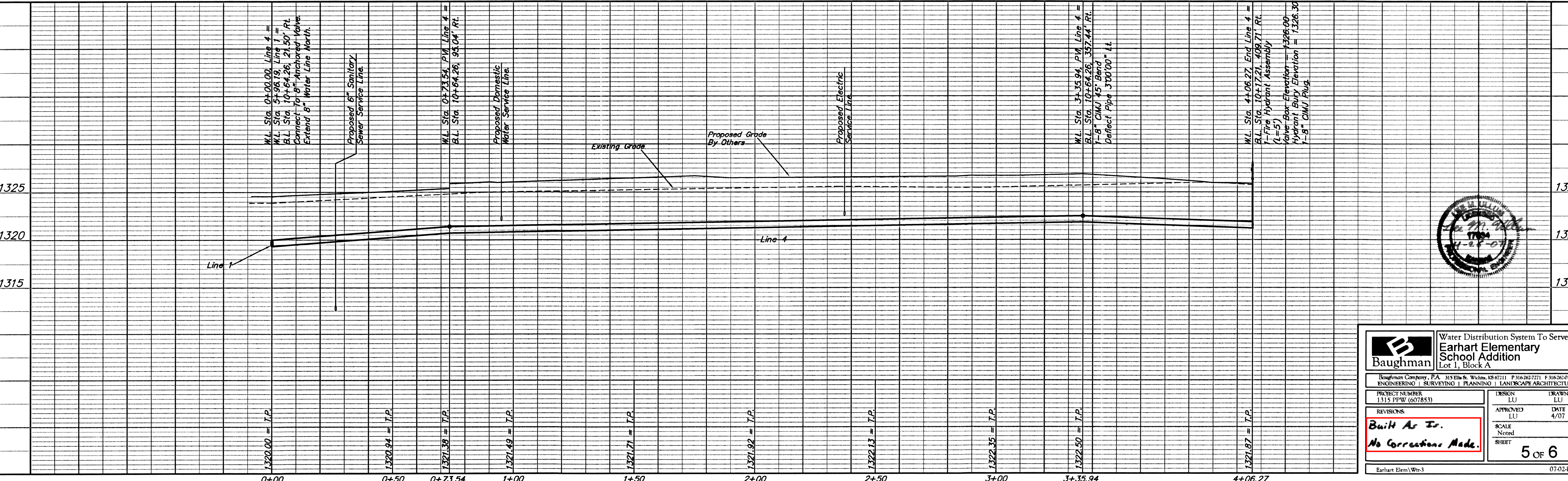

		Water Distribution System To Serve Earhart Elementary School Addition Lot 1, Block A	
Baughman Engineering, P.A. 315 Ellis St., Wilkes, KS 67111 P 316.262.7271 F 316.262.0149 ENGINEERING SURVEYING PLANNING LANDSCAPE ARCHITECTURE			
PROJECT NUMBER 1315 PPW (607853)	DESIGN LU	DRAWN LU	DATE 4/07
REVISIONS	APPROVED LU	SCALE Noted	SHEET 5 OF 6
Built As Is. No Corrections Made.			
Earhart Elem\Wtr-3		07-02-E754	