

NW COR., SE1/4, SEC. 7  
TWP. 28-S, R-1-W

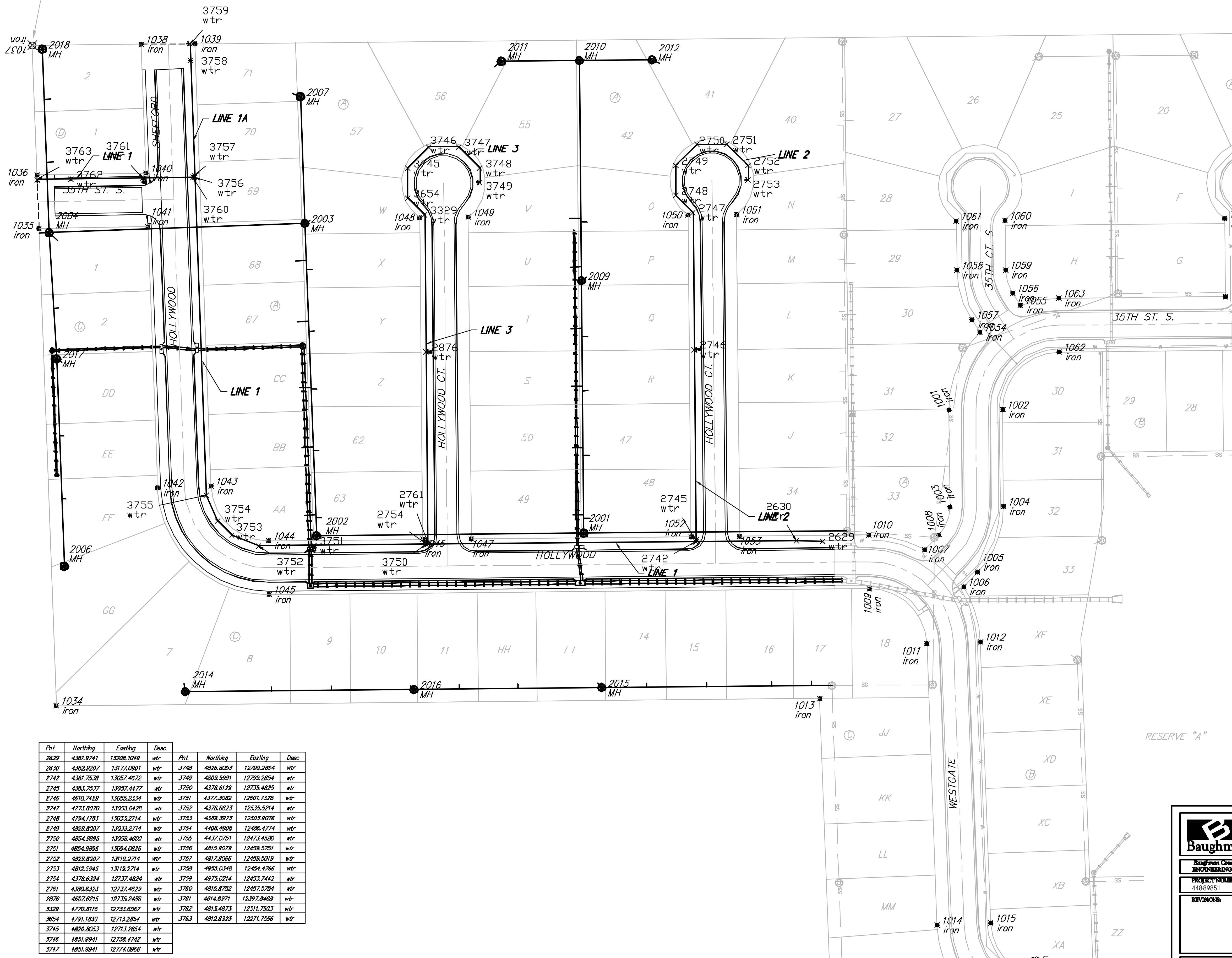

Scale: 1" = 60'

Pnt	Northing	Easting	Desc
1001	4538.5667	13358.8518	iron
1002	4539.1910	13422.9489	iron
1003	4423.3310	13380.0780	iron
1004	4423.9553	13424.0730	iron
1005	4345.1263	13382.8998	iron
1006	4328.0270	13376.3035	iron
1007	4372.3336	13330.1198	iron
1008	4388.6329	13346.7160	iron
1009	4325.7647	13263.8920	iron
1010	4389.7617	13263.2677	iron
1011	4260.2582	13332.5066	iron
1012	4262.8020	13396.4667	iron
1013	4195.1822	13204.8072	iron
1014	3924.9877	13344.7961	iron
1015	3927.3315	13408.7532	iron
1016	3665.3464	13224.2238	iron
1017	3797.8280	13477.9951	iron
1018	3881.8250	13477.3709	iron
1019	3671.2310	13827.4735	iron
1020	3801.2243	13826.1579	iron
1021	3865.2213	13825.5136	iron
1022	3299.6531	13834.1362	iron
1023	3400.6387	13882.8639	iron
1024	3435.2416	14046.8309	iron
1025	3483.2899	14028.9507	iron
1026	3489.0821	14021.4260	iron
1027	3671.2305	14021.4260	iron
1028	3671.2305	13857.4260	iron
1029	3489.0821	13857.4260	iron
1030	3426.8870	13974.9837	iron
1031	3500.6438	14149.4260	iron
1032	3813.3338	14149.4260	iron
1033	4077.8046	14310.0000	iron
1034	4186.3025	12294.5217	iron
1035	4754.8591	12273.8622	iron
1036	4818.8286	12271.5377	iron
1037	4973.1790	12265.9291	iron
1038	4974.4523	12395.7261	iron
1039	4975.0803	12458.7460	iron
1040	4820.9553	12401.3512	iron
1041	4756.8267	12403.6955	iron
1042	4445.9438	12415.0941	iron
1043	4448.2876	12478.0911	iron
1044	4382.7811	12547.6688	iron
1045	4318.7842	12548.2831	iron
1046	4384.5736	12731.4841	iron
1047	4385.1394	12789.4214	iron
1048	4787.9824	12727.6841	iron
1049	4788.5481	12785.6813	iron
1050	4770.9777	13047.8701	iron
1051	4771.5435	13105.6673	iron
1052	4387.6950	13051.4089	iron
1053	4388.2608	13108.406	iron
1054	4631.5173	13393.9620	iron
1055	4683.3844	13444.4232	iron
1056	4678.1554	13434.7101	iron
1057	4648.2884	13388.2489	iron
1058	4705.1132	13368.3278	iron
1059	4705.6790	13426.3250	iron
1060	4764.5345	13425.7509	iron
1061	4763.9688	13367.7337	iron
1062	4607.8513	13490.3091	iron
1063	4671.8485	13488.7100	iron
1064	4673.7108	13688.6493	iron
1065	4674.2537	13748.6488	iron
1066	4787.5299	13745.7369	iron
1067	4788.9641	13687.7397	iron
1068	4612.4467	13891.2222	iron
1069	4676.4439	13890.6232	iron
1070	4701.5921	14072.2915	iron
1071	4707.6776	14068.4708	iron
1072	4738.5180	14117.5918	iron
1073	4757.3383	14132.3439	iron
1074	4790.4034	14091.6538	iron
1075	4773.3078	14036.1132	iron
1076	4647.3657	14106.3374	iron
1077	4682.6925	14152.6415	iron
1078	4678.2080	14155.4583	iron
1079	4613.8034	14174.0000	iron
1080	4613.8034	14118.0000	iron
1081	4288.3355	14118.0000	iron
1082	4288.3355	14174.0000	iron
1083	4721.1757	14185.1480	iron
1084	4869.9929	14346.0353	iron
1085	4805.9929	14346.0353	iron
1086	4805.9929	14940.0000	iron
1087	4869.9929	14940.0000	iron
1088	4938.4114	14940.0000	iron
1089	4694.8024	14940.0000	iron
1090	4675.9929	14938.1191	iron
1091	4675.9929	14310.0000	iron



Pnt	Northing	Easting	Desc	Pnt	Northing	Easting	Desc
2629	4381.9741	13208.1049	wtr	3748	4826.8053	12788.2854	wtr
2630	4382.9207	13177.0801	wtr	3749	4809.5991	12798.2854	wtr
2742	4381.7538	13057.4672	wtr	3750	4378.6129	12735.4825	wtr
2745	4383.7537	13057.4477	wtr	3751	4377.3082	12691.7128	wtr
2746	4610.7429	13055.2134	wtr	3752	4376.6623	12535.5214	wtr
2747	4713.8070	13053.6428	wtr	3753	4389.3973	12503.9076	wtr
2748	4794.1781	13033.2714	wtr	3754	4408.4808	12488.4774	wtr
2749	4829.8007	13033.2714	wtr	3755	4437.0751	12473.4580	wtr
2750	4854.5895	13058.4802	wtr	3756	4815.9079	12458.5751	wtr
2751	4854.5895	13094.0826	wtr	3757	4817.9066	12458.5019	wtr
2752	4829.8007	13118.2714	wtr	3758	4858.0348	12454.4766	wtr
2753	4812.5845	13118.2714	wtr	3759	4875.0214	12453.7442	wtr
2754	4378.6324	12737.4824	wtr	3760	4815.8752	12457.5754	wtr
2761	4380.8323	12737.4824	wtr	3761	4814.8971	12397.8488	wtr
2876	4607.6215	12735.2486	wtr	3762	4813.4873	12311.7503	wtr
3329	4770.8116	12733.6367	wtr	3763	4812.8323	12271.7556	wtr
3654	4791.1830	12713.2854	wtr				
3745	4826.8053	12713.2854	wtr				
3746	4851.9941	12738.4742	wtr				
3747	4851.9941	12774.0866	wtr				

Harvest Ridge Addition - Phase III  
Coordinate Sheet  
Water Distribution System

Baughman Company, P.A. 315 Main St., Waltham, MA 02451 P 978.250.0100 F 978.250.0109  
ENGINEERING | SURVEYING | PLANNING | LANDSCAPE ARCHITECTURE

<b>PROJECT NUMBER</b> 44889851	<b>DRAWN</b> MWS/JAK
<b>DATE</b> 1/23/08	<b>DATE</b> 1/23/08
<b>SCALE</b> 1" = 60'	<b>STATUS</b> REVISED

13 OF 14

E:\Harvest Ridge\Phase 3\ENG\coordswg 0712.E709