

Baughman
 KRUG NORTH 2ND ADD., PH. IV
N. SPRINGDALE CIR.
 STA 0+00 TO STA 4+85.81

ENGINEERING | SURVEYING | PLANNING | LANDSCAPE ARCHITECTURE
 315 E. Main St., Waukesha, WI 53181 | 262.537.7771 | 262.537.7772

PROJECT NUMBER: 47284250
 DRAWN: TMS
 ATD: TMS
 APPROVED: 04/06
 SCALE: Noted
 SHEET: 13 OF 35
 05-12-2019

NOTE:
 ROLL TYPE CURB & GUTTER TO BE CONSTRUCTED ON THE PAVEMENT SHOWN ON THIS SHEET. TOP OF CURB ELEVATIONS ARE GIVEN FOR FULL HEIGHT CURB.

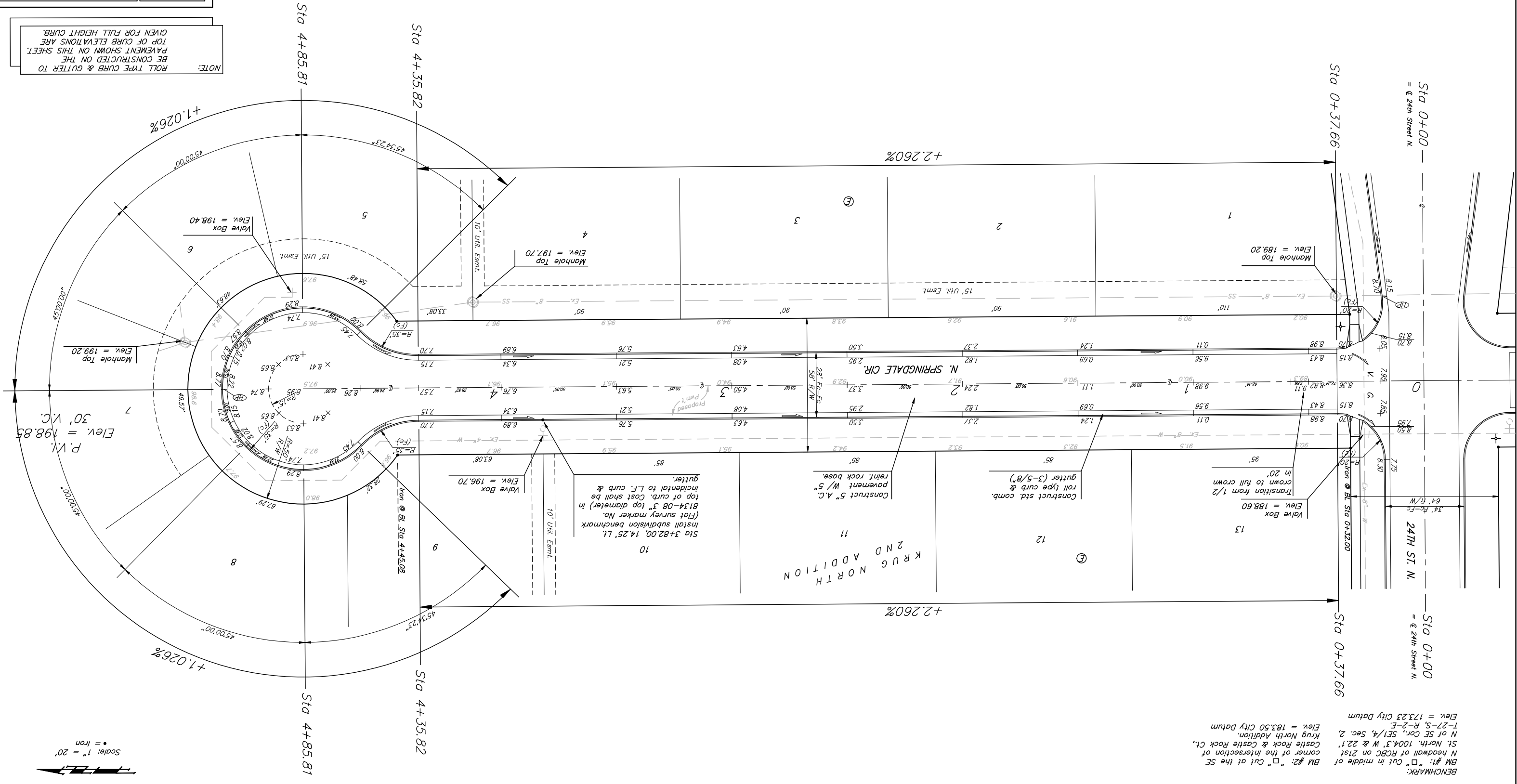

BENCHMARK:
 BM #1: "□" Cut at the SE corner of the intersection of N headwall of RCBC on 21st St. North, 1004.3' W & 22.1' Castle Rock & Castle Rock Ct., N of SE Cor., SE1/4, Sec. 2, Krug North Addition.
 Elev. = 183.50 City Datum
 T-27-S, R-2-E
 Elev. = 173.23 City Datum

Scale: 1" = 20'
 • = Iron