

Scale: 1" = 100'

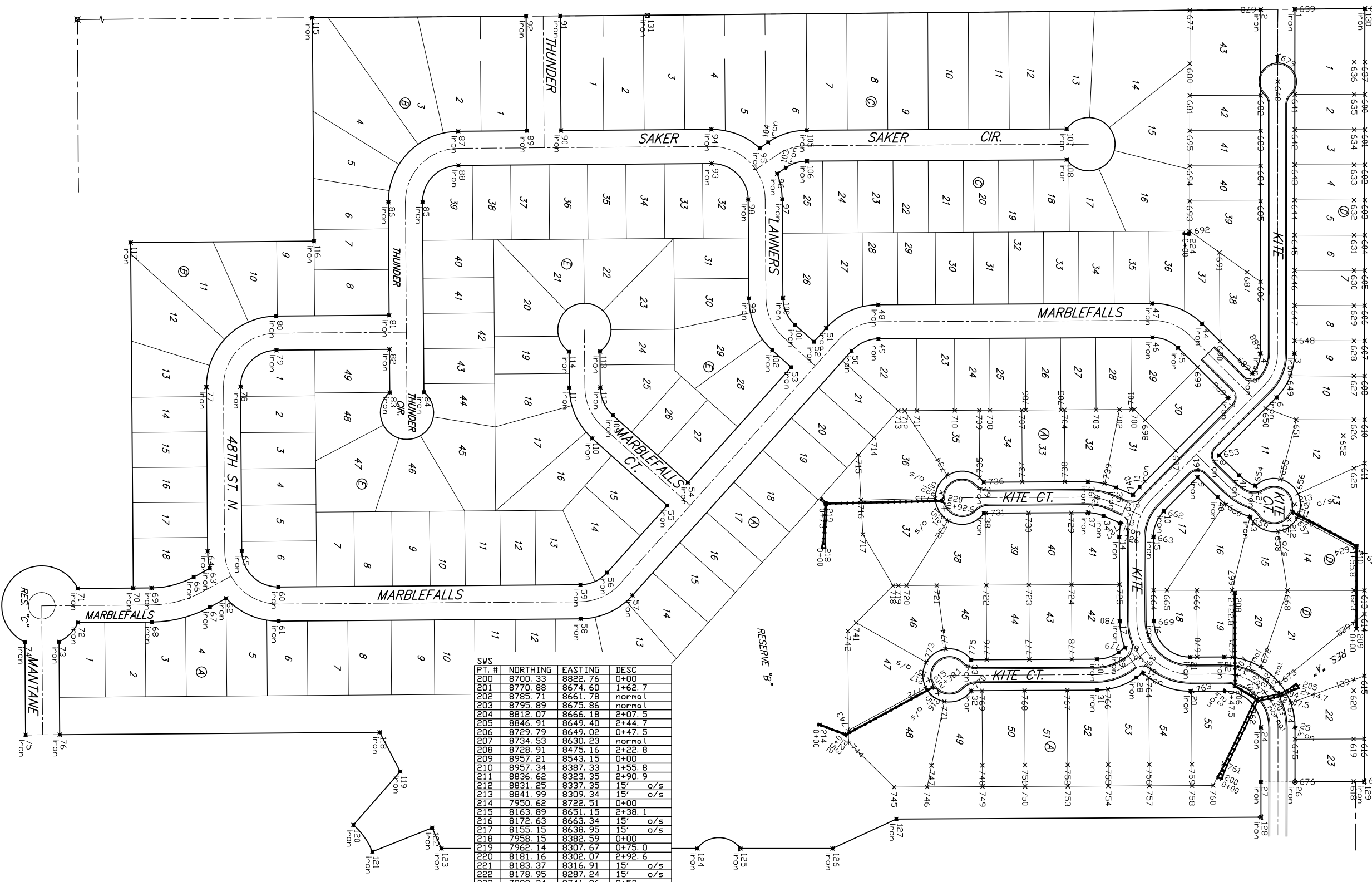

PT. #	NORTHING	EASTING	DESC
1	8841.68	7380.29	iron
2	8777.68	7380.88	iron
3	8841.15	8026.12	iron
4	8777.15	8026.07	iron
5	8761.86	8063.20	iron
6	8807.34	8108.23	iron
7	8716.83	8108.69	iron
8	8699.70	8216.96	iron
9	8658.90	8258.18	iron
10	8596.04	8321.68	iron
11	8550.56	8276.65	iron
12	8538.00	8291.35	iron
13	8514.76	8344.49	iron
14	8512.97	8369.86	iron
15	8577.17	8527.86	iron
16	8513.17	8528.18	iron
17	8523.14	8577.85	iron
18	8556.50	8625.30	iron
19	8645.84	8659.51	iron
20	8645.15	8659.51	iron
21	8709.40	8659.19	iron
22	8709.72	8659.19	iron
23	8778.07	8727.24	iron
24	8842.07	8727.30	iron
25	8841.98	8829.52	iron
26	8777.98	8829.47	iron
27	8544.21	8633.93	iron
28	8510.86	8586.48	iron
29	8470.39	8599.40	iron
30	8470.68	8657.40	iron
31	8234.96	8658.59	iron
32	8234.27	8600.59	iron
33	8482.50	8330.43	iron
34	8505.84	8277.29	iron
35	8453.06	8324.48	iron
36	8258.82	8325.47	iron
37	8258.82	8267.47	iron
38	8596.59	8295.49	iron
39	8737.39	8254.27	iron
40	8767.64	8274.28	iron
41	8757.51	8332.24	iron
42	8667.76	7970.05	iron
43	8574.23	8015.54	iron
44	8574.55	7995.86	iron
45	8574.23	7931.86	iron
46	8060.06	7934.47	iron
47	8060.38	7998.47	iron
48	8010.08	8021.09	iron
49	7962.42	7978.38	iron
50	7939.44	8004.02	iron
51	7896.73	8051.68	iron
52	7702.87	8268.02	iron
53	7664.17	8311.22	iron
54	7531.41	8437.05	iron
55	7599.07	8479.76	iron
56	7501.76	8523.67	iron
57	7501.28	8459.67	iron
58	7501.28	8463.92	iron
59	7501.28	8459.67	iron
60	7501.28	8463.92	iron
61	7501.28	8459.67	iron
62	7501.28	8463.92	iron
63	7501.28	8459.67	iron
64	7501.28	8463.92	iron
65	7501.28	8459.67	iron

PT. #	NORTHING	EASTING	DESC
66	6775.65	8445.37	iron
67	6806.17	8501.62	iron
68	6697.27	8529.70	iron
69	6696.79	8465.70	iron
70	6662.41	8465.96	iron
71	6558.25	8466.74	iron
72	6558.73	8530.74	iron
73	6523.17	8566.83	iron
74	6459.17	8567.31	iron
75	6460.47	8741.48	iron
76	6524.47	8741.00	iron
77	6799.59	8088.82	iron
78	6863.59	8088.34	iron
79	6931.08	8019.84	iron
80	6930.60	7954.25	iron
81	7142.59	7954.25	iron
82	7143.07	8018.25	iron
83	7143.68	8098.92	iron
84	7207.67	8098.44	iron
85	7205.00	7741.78	iron
86	7141.00	7742.25	iron
87	7272.01	7609.27	iron
88	7272.49	7673.27	iron
89	7401.02	7608.30	iron
90	7465.02	7607.82	iron
91	7463.41	7392.83	iron
92	7399.41	7393.31	iron
93	7747.48	7669.71	iron
94	7747.00	7605.71	iron
95	7837.63	7640.82	iron
96	7870.51	7688.60	iron
97	7879.98	7736.72	iron
98	7815.98	7737.20	iron
99	7817.37	7922.60	iron
100	7881.37	7922.12	iron
101	7903.99	7972.25	iron
102	7861.28	8019.98	iron
103	7886.42	7677.65	iron
104	7859.54	7629.87	iron
105	7926.01	7607.14	iron
106	7926.31	7665.14	iron
107	8413.60	7604.67	iron
108	8413.89	7662.67	iron
109	7562.23	8141.99	iron
110	7523.52	8185.19	iron
111	7480.61	8090.08	iron
112	7538.11	8089.65	iron
113	7538.11	8022.21	iron
114	7480.11	8022.65	iron
115	6998.41	7396.31	iron
116	7001.55	7815.30	iron
117	6657.56	7817.88	iron
118	7124.84	8736.50	iron
119	7163.26	8810.20	iron
120	7075.46	8910.30	iron
121	7111.00	8960.57	iron
122	7233.15	8915.50	iron
123	7240.53	8954.50	iron
124	7720.59	8954.50	iron
125	7801.33	8954.50	iron
126	7974.25	8954.50	iron
127	8093.96	8899.31	iron
128	8777.93	8895.85	iron
129	8972.00	8828.86	iron
130	8973.16	7379.06	iron
131	7626.78	7391.60	iron

PT. #	NORTHING	EASTING	DESC
132	8700.63	8822.76	0+00
133	8770.88	8674.60	1+62.7
134	8785.71	8661.78	normal
135	8795.89	8675.86	normal
136	8812.07	8666.18	2+07.5
137	8846.16	8649.40	2+44.7
138	8729.79	8649.02	0+47.5
139	8734.53	8630.23	normal
140	8728.16	8475.16	2+22.8
141	8957.21	8543.15	0+00
142	8957.34	8387.33	1+55.8
143	8836.29	8323.35	2+90.9
144	8831.25	8337.35	1+51
145	8841.99	8309.34	1+51
146	7950.62	8722.51	0+00
147	8163.89	8651.15	2+38.1
148	8172.63	8663.34	1+51
149	8155.15	8638.95	1+51
150	7959.14	8382.59	0+00
151	8172.63	8382.67	1+51
152	8181.91	8316.91	2+92.9
153	8181.91	8316.91	1+51
154	8178.56	8287.24	1+51
155	7999.24	8741.06	0+52
156	8643.18	7801.51	0+00

FALCON FALLS 2ND ADD. - PH. I

COORDINATE SHEET

STREET & SWS IMPROVEMENTS

Baughman Company, P.A. 315 8th St. W. Minn. 55 0711 P 3162627271 F 3162620149
ENGINEERING | SURVEYING | PLANNING | LANDSCAPE ARCHITECTURE

PROJECT NUMBER: 472-84264

DESIGN: ITJW
DRAWN: TMS

APPROVED: ABC
DATE: 01/06

SCALE: Noted
SHEET: 31 OF 44

FalconFalls2nd/PhI/STRcoords 05-10-E376