Curve 5

Curve Data Based on Centerline Rad. = 100' Delta = 90°00'00" Tangent = 100.00' Arc = 52.36' L.C. = 141.42' Def/Ft. =51.56608 Min.					
		FACE CHORD LENGTHS			
Station	Arc	8 Lt.	8 Rt.	Defl.	T. Defl.
0+73.21	–	–	–	0°00'00"	0°00'00"
0+75.00	1.79'	6.71'	4.03'	1°32'18"	1°32'18"
1+00.00	25.00'	91.57'	54.94'	21°29'09"	23°01'27"
1+25.56	25.56'	93.52'	56.11'	21°58'02"	44°59'29"

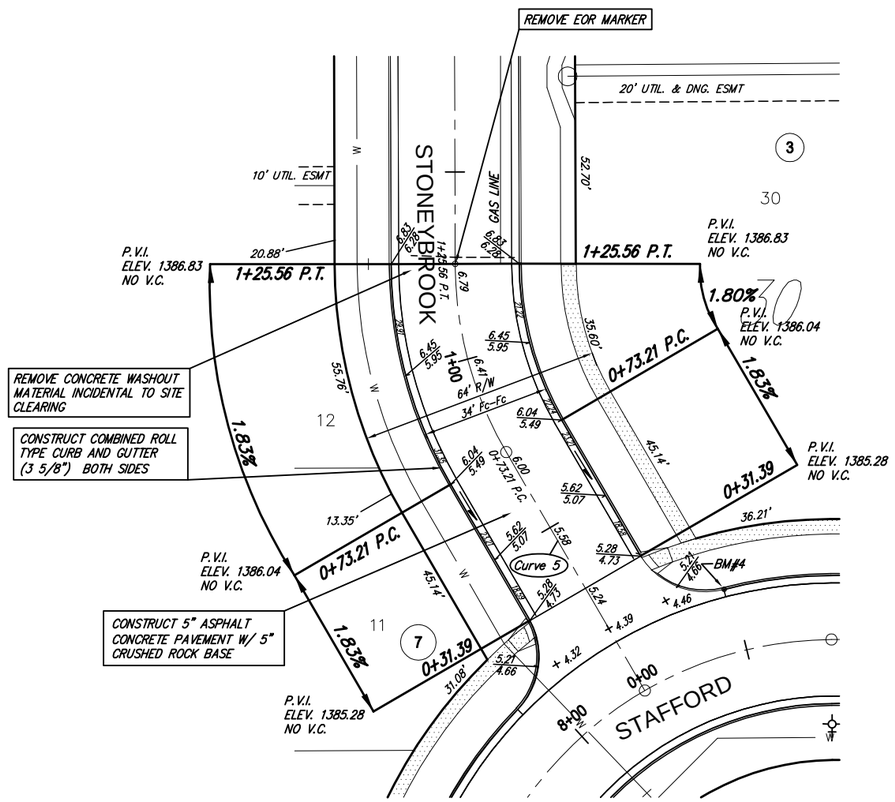

BRENTWOOD SOUTH

SCALE 1" = 20'
IRON = •

NOTE: ROLL TYPE CURB AND GUTTER TO BE CONSTRUCTED ALONG PAVEMENT DEPICTED ON THIS SHEET

Brentwood South Addition, Paving Improvements
Stoneybrook Court (East)
WICHITA, KANSAS

Ruggles & Bohm, P.A.
Engineering, Surveying, Land Planning
924 North Main
Wichita, Kansas 67203
www.rbkansas.com
(316) 264-8008
(316) 264-4621 fax
E-mail: info@rbkansas.com

DESIGN	KWL
DRAWN	RLS
REVIEW	
UTILITY	
DATE	Sept. 13, 2005
DRAWING FILE	paving {Stoneybrook}
PROJECT NUMBER	472-84270
R&B JOB	273GE
SHEET	10 OF 30