

CAMP HIWATHA ADDITION

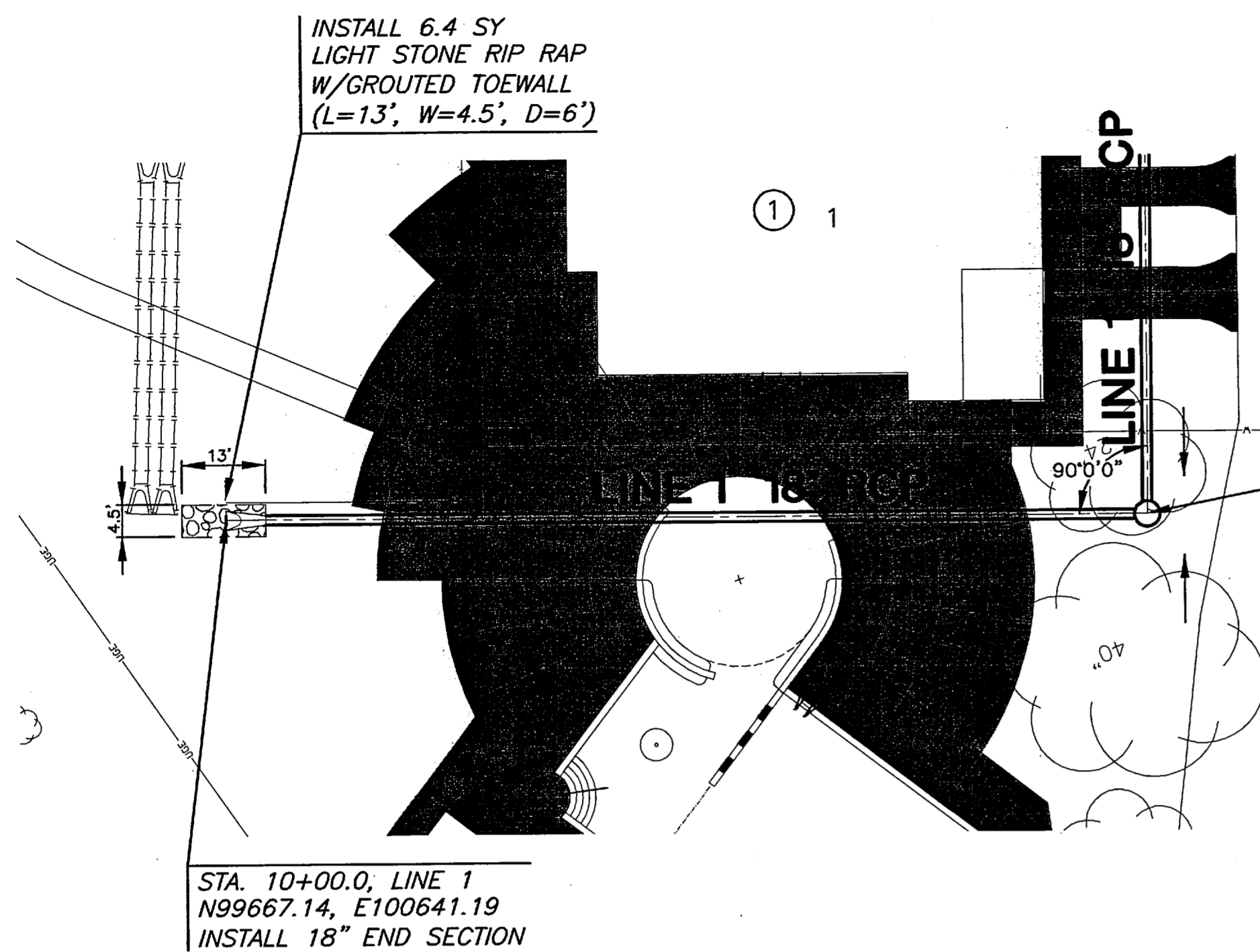

PLAN LINE 1

CAMP HIWATHA ADDITION

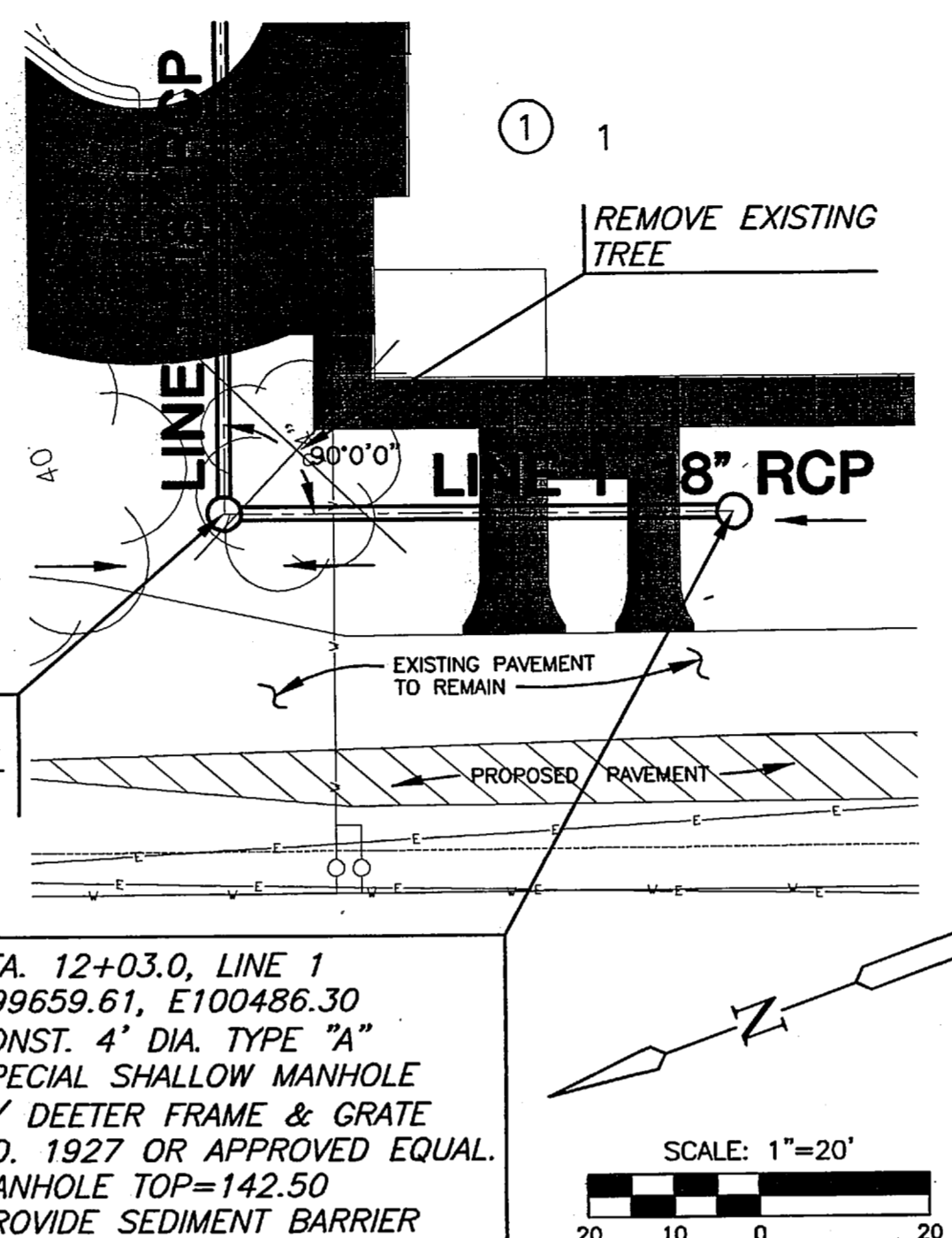

PLAN LINE 1

**As Built Plans:**  
 CONTRACTOR: McCullough Excavation  
 INSPECTOR: Tom Jones, K E Miller Engineering  
 .PDF by: NWS, 04-04-08

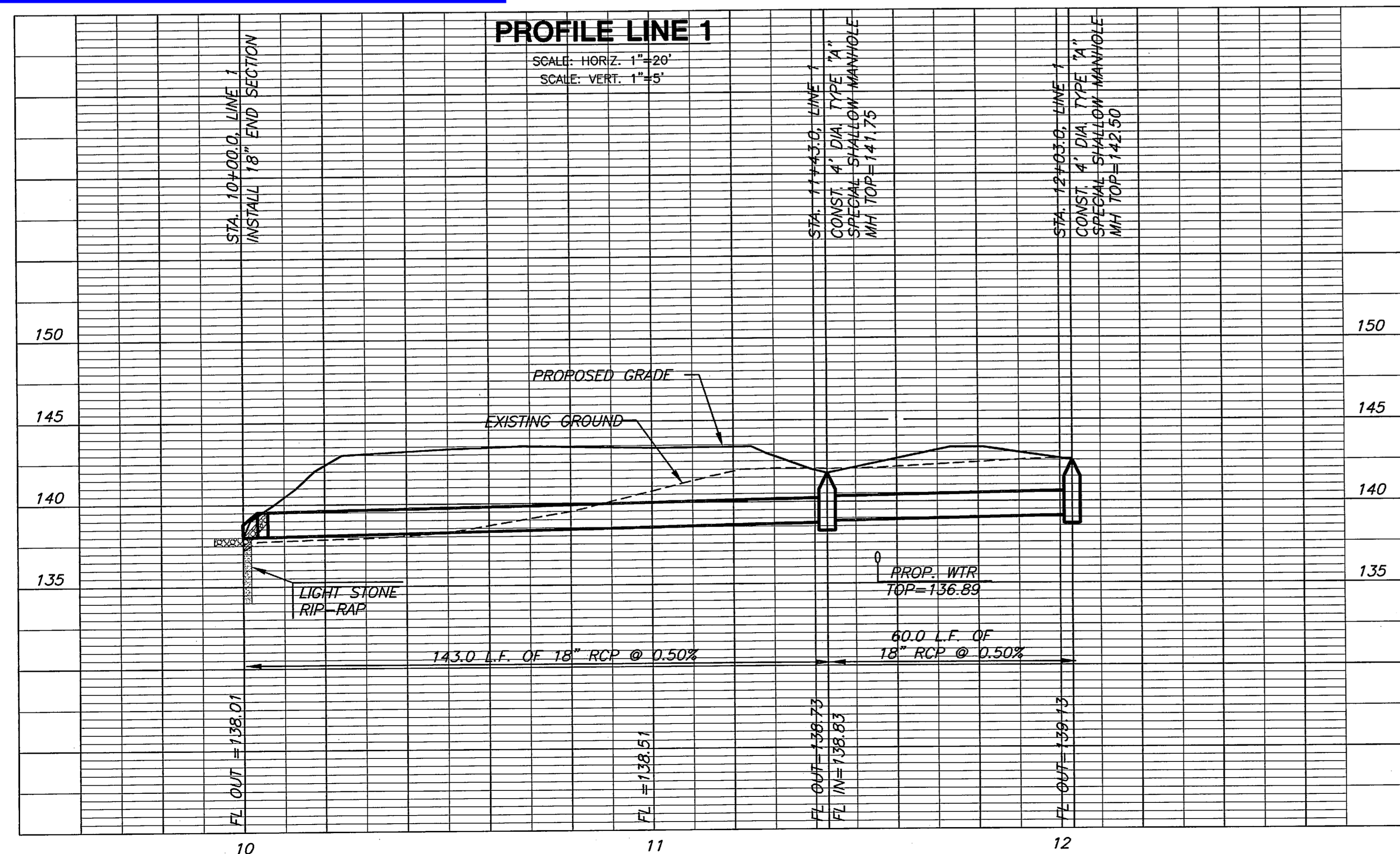

**BENCHMARKS**

- BM #1 PK Nail and Washer at the Intersection of Delaware and 51st Street North. 3 feet north of the south edge of 51st Street. ELEV.= 143.86'
- BM #2 PK Nail and Washer at the southeast side of Legion and 51st Street North. 3 feet north of the south edge of 51st. ELEV.= 141.44'
- BM #3 RR Spike SE face of power pole at northwest corner of Legion and 51st Street North. ELEV.= 142.39'

**CITY OF WICHITA  
 PRIVATE PROJECT  
 NO. 1834 PPS (607861)**

APPROVED AS NOTED  
 BY CITY ENGINEER OF WICHITA

STORM SEWERS *VRH 11/21/07*

**NOTE TO CONTRACTOR**  
 INSPECTION AND TESTING FOR THIS PROJECT IS TO BE PROVIDED BY A LICENSED CONSULTING ENGINEERING FIRM UNDER CONTRACT WITH THE OWNER/DEVELOPER. SAID INSPECTION TO BE IN ACCORDANCE WITH THE CITY OF WICHITA STANDARD CONSTRUCTION ENGINEERING PRACTICES AND CERTIFIED BY A LICENSED PROFESSIONAL ENGINEER. NO WORK SHALL BE PERFORMED IN DEDICATED EASEMENTS OR THE PUBLIC RIGHT-OF-WAY BY THE CONTRACTOR WITHOUT SUCH INSPECTION NOR SHALL ANY WORK BE COMMENCED IN DEDICATED EASEMENTS OR PUBLIC RIGHT-OF-WAY WITHOUT WRITTEN AUTHORIZATION BY THE CITY ENGINEER.

**LEGAL DESCRIPTION:**

LOT 1, BLOCK 1, CAMP HIWATHA ADDITION WICHITA, SEDGWICK COUNTY, KANSAS.

**NOTE:**  
 ALL LINES TO BE INSTALLED BY OTHERS ARE SUBJECT TO O.C.I. REVIEW.  
**NOTE:**  
 CONTRACTOR TO VERIFY LOCATION AND ELEVATION OF EXISTING UTILITIES PRIOR TO CONSTRUCTION.

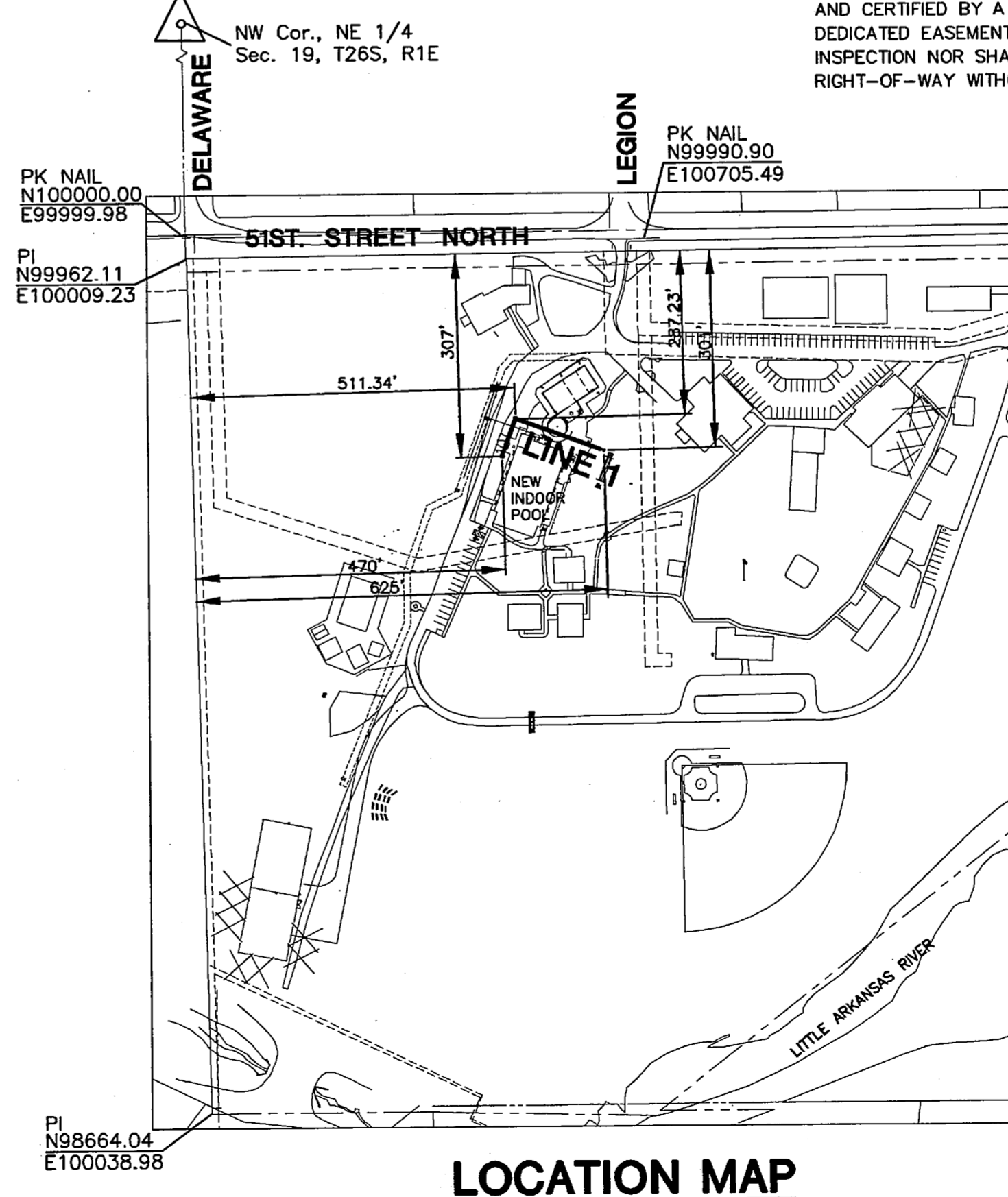

**MKEC**  
 ENGINEERING  
 CONSULTANTS, INC.  
 411 N. WEBB ROAD  
 WICHITA, KS. 67206  
 316-684-9600

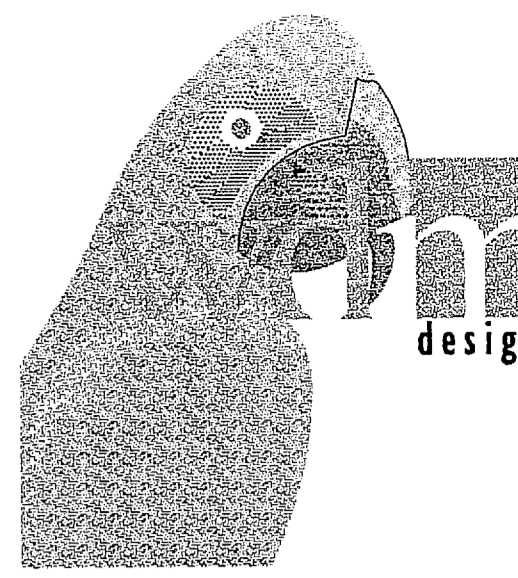

Wilson Darnell Mann P.A.  
 105 N. Washington Wichita, Kansas 67202  
 ph 316.267.4700 fx 316.267.0007  
 www.wdmdesign.com



11/21/07

Hiawatha Campus  
 Salvation Army

51st Street North and Legion  
 Wichita, Kansas

**PRINTS ISSUED**  
 March 19, 2007 - Owner Review  
 April 20, 2007 - For Construction  
 Nov. 19, 2007 - C.O.W. Review

WDM No. 06252  
 draw: MK  
 checked: SRS

RECREATION AREA  
 STORM WATER LINE 1  
 PLAN & PROFILE

**(R)SUI**  
 copyright 2006 Wilson Darnell Mann