

RECONSTRUCTION OF STORM WATER SEWER #24

CITY OF WICHITA, KANSAS  
 L.K. WHITE CITY ENGINEER  
 DATE: 12-15-49 PROJ. NO.

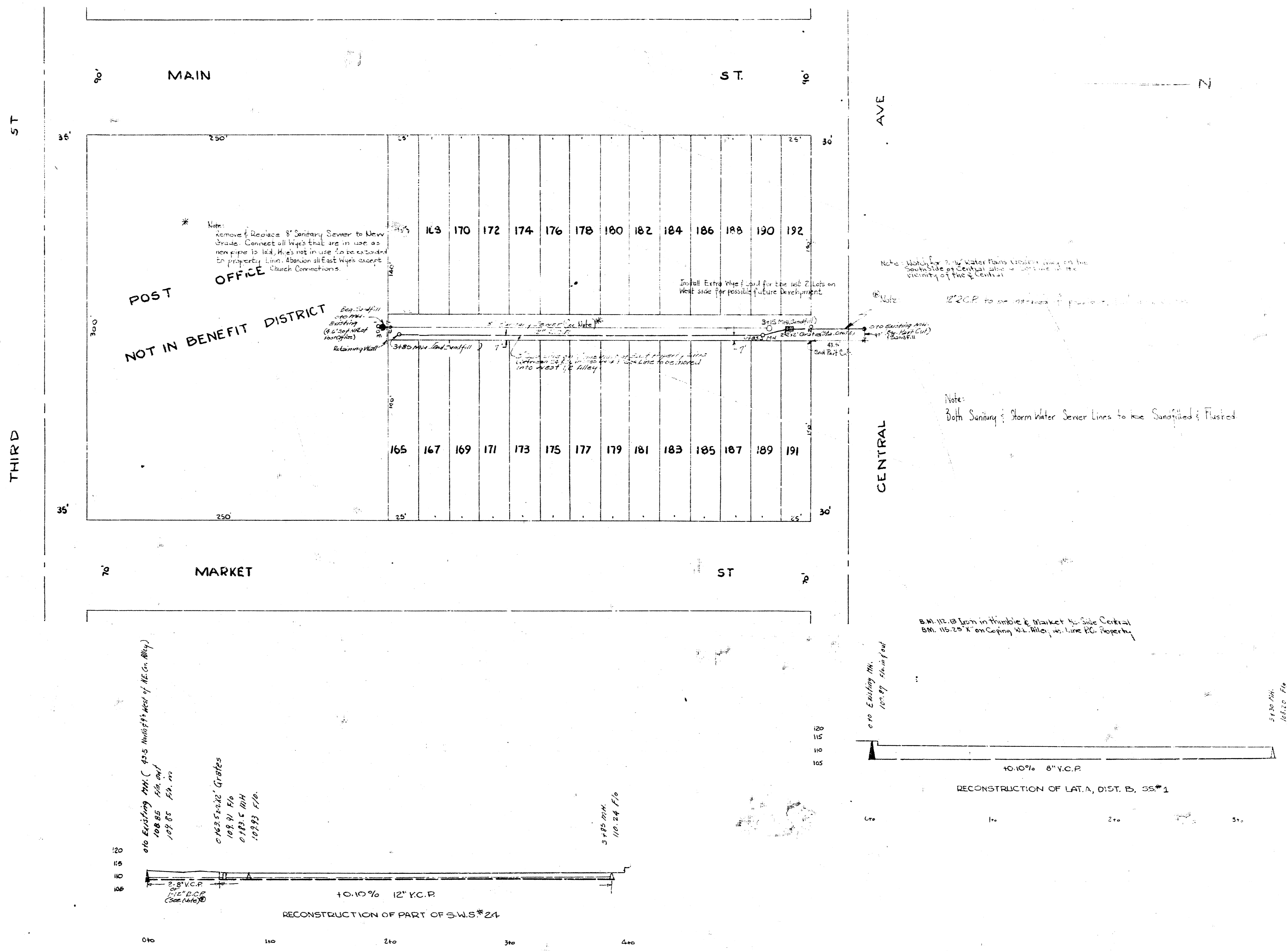

\* Note:  
 Remove & Replace 8" Sanitary Sewer to New  
 Grade. Connect all West Side lots in use as  
 new pipe to 12" R. A's not in use to be extended  
 to property line. Abandon all East Side except  
 Church Connections.

Install Extra Manhole and Fix to all 2 Lots on  
 West side for possible future development.

Note: Abandon 8" water main between 1st and 2nd  
 Streets on Central side of block at the  
 corner of Third St.

Note:  
 Both Sanitary & Storm Water Sewer Lines to use Sandfilled & Flushed

B.M. 11.18 Iron in Third & Market N. Side Central  
 B.M. 11.20 Iron Coping N.E. Corner 1st Line E.C. Property

etc. Existing Man. (10.5 Multi-lane of H.C. Co. City)  
 108.85 109.00  
 109.05 109.20

etc. Existing Man. (10.5 Multi-lane of H.C. Co. City)  
 108.85 109.00  
 109.05 109.20

3 x 45 Man.  
 110.24 110.25

etc. Existing Man.  
 109.07 109.08

3 x 45 Man.  
 109.25 109.26

RECONSTRUCTION OF LAT. A, DIST. B, S.S.1  
 RECONSTRUCTION OF PART OF S.W.S.#24  
 CITY OF WICHITA, KANSAS  
 L.K. WHITE CITY ENGINEER  
 JUNE 1949 PROJ. NO. C-23-11