

Plan  
 J.P. CHAFFIN, INC. 10/78  
 J.P.C. 3

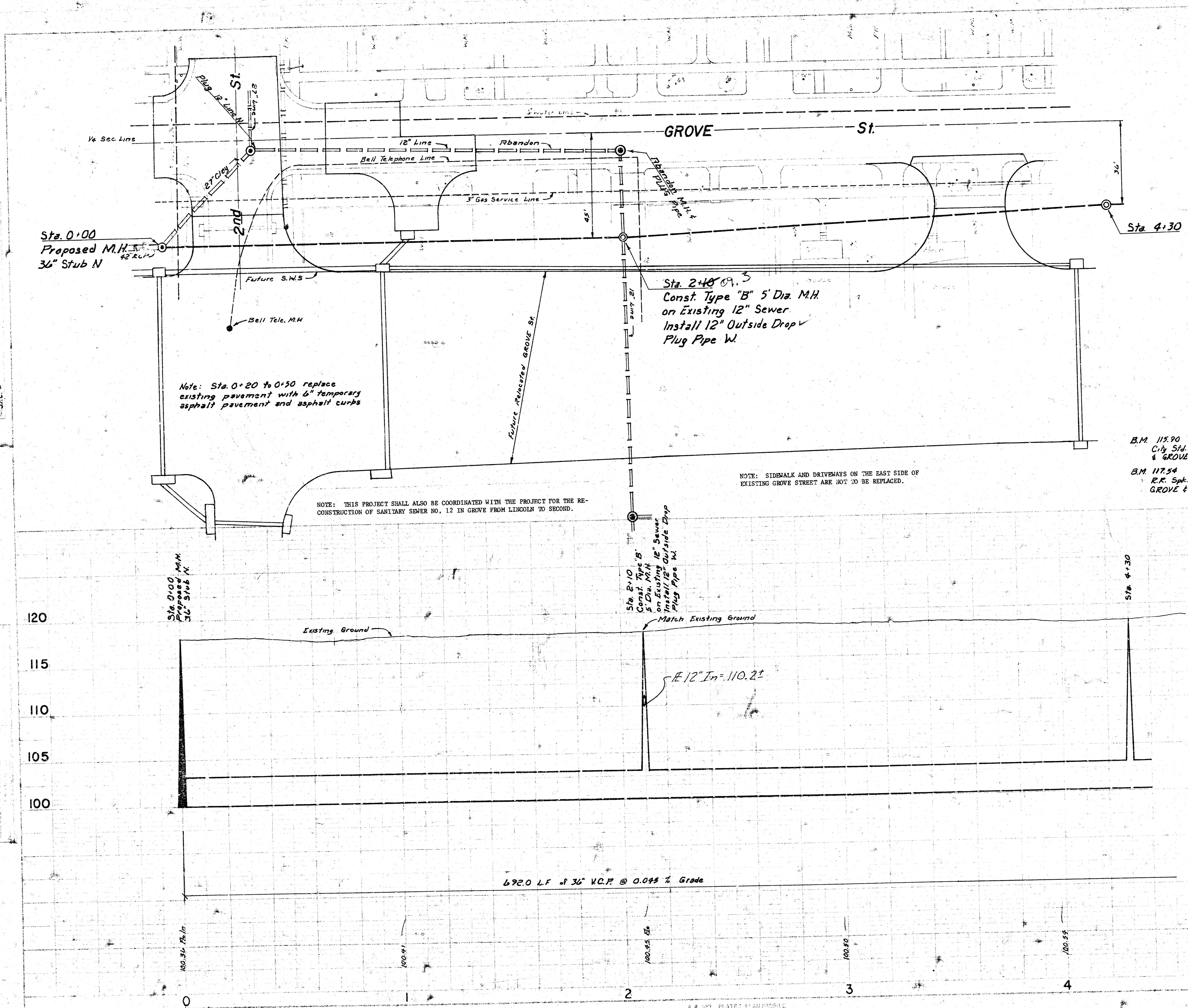

Scale:  
 Plan 1" = 20'  
 Profile 1" = 5'  
 Horiz. 1" = 20'

Note: Sta. 0+20 to 0+50 replace existing pavement with 6" temporary asphalt pavement and asphalt curbs

Sta. 2+40<sup>09.3</sup>  
 Const. Type "B" 5" Dia. M.H. on Existing 12" Sewer. Install 12" Outside Drop Plug Pipe W.

NOTE: SIDEWALK AND DRIVEWAYS ON THE EAST SIDE OF EXISTING GROVE STREET ARE NOT TO BE REPLACED.

NOTE: THIS PROJECT SHALL ALSO BE COORDINATED WITH THE PROJECT FOR THE RECONSTRUCTION OF SANITARY SEWER NO. 12 IN GROVE FROM LINCOLN TO SECOND.

B.M. 115.90  
 City Sta. 34' N. & 23.5' W. of GROVE & CENTRAL  
 B.M. 117.54  
 R.F. Spk. on E. Side PP, M.W. Cor. of GROVE & 2<sup>nd</sup> St.

GENERAL NOTE  
 RIGHT-OF-WAY MUST BE ACQUIRED FOR THIS PROJECT BEFORE CONSTRUCTION CAN BEGIN. THE CITY OF WICHITA ANTICIPATES THAT ALL OF THE RIGHT-OF-WAY NECESSARY TO FACILITATE CONSTRUCTION OF THIS PROJECT WILL BE ACQUIRED BY MARCH, 1979. CONTRACTORS BIDDING THIS PROJECT SHOULD ANTICIPATE THAT CONSTRUCTION OF THIS PROJECT WILL NOT BE ABLE TO BEGIN UNTIL SOMETIME IN MARCH OF 1979.  
 ALL BUILDINGS AND IMPROVEMENTS LOCATED IN THE PROPOSED RIGHT-OF-WAY FOR THIS PROJECT EAST OF THE WALK ALONG THE EAST SIDE OF EXISTING GROVE STREET AND SHEDS WHICH ARE REMOVED BY OTHERS. CONTRACTOR WILL BE PERMITTED TO REMOVE ONLY THOSE TREES, SHRUBS AND SHEDS WHICH ARE ESSENTIAL TO FACILITATE CONSTRUCTION OF THE SEWER, AND SHEDS WHICH ARE CONSIDERED BY THE ENGINEER'S APPROVAL PRIOR TO REMOVING ANY TREES, HEDGES OR SHRUBS. THIS WORK WILL BE PAID FOR AT THE LOWEST BID PRICE FOR CLEARING RIGHT-OF-WAY.  
 CONSTRUCTION OF THIS PROJECT SHALL BE COORDINATED WITH THE CONSTRUCTION OF RELOCATED GROVE STREET. MANHOLE AT STATION 6+42 SHALL NOT BE CONSTRUCTED UNTIL GROVE STREET IS CLOSED AT THIS LOCATION BY PAVING CONTRACTOR.

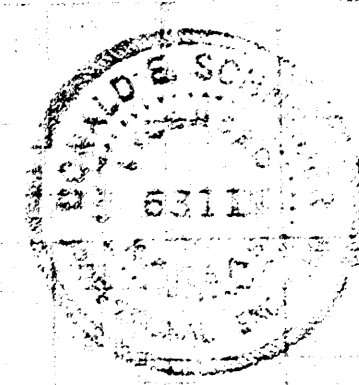

RECONSTRUCTION of S.S. #12  
 in GROVE St. from 2<sup>nd</sup> to 3<sup>rd</sup>  
 City of WICHITA, KANSAS  
 R.W. LINN - CITY ENGINEER  
 Date: MAY 3 1978  
 Project No. 468-76-245-80592-000-000-001

FILMED FROM THE BEST AVAILABLE COPY

PLAN

PROFILE

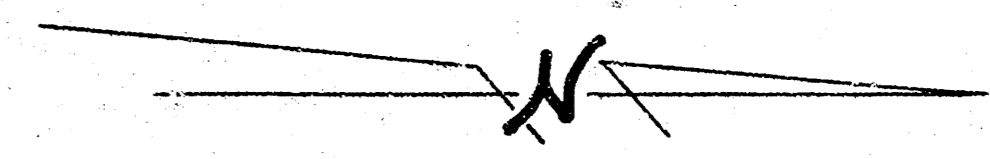
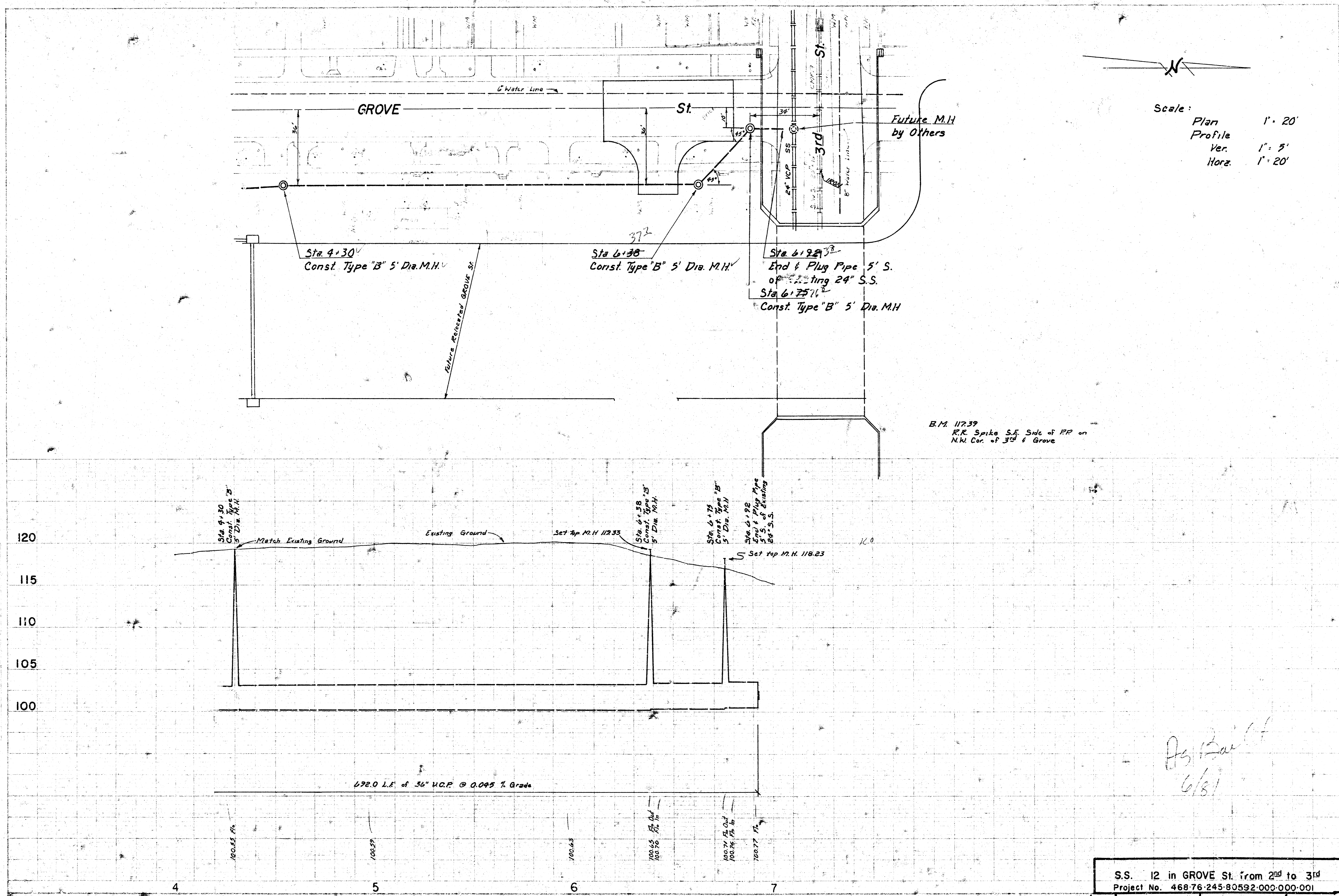

Scale:  
 Plan 1" = 20'  
 Profile 1" = 5'  
 Horiz. 1" = 20'

B.M. 11739  
 R.R. Spike S.E. Side of RR on  
 N.W. Cor. of 3rd & Grove

*As Built*  
 6/81

S.S. 12 in GROVE St. from 2nd to 3rd  
 Project No. 468-76-245-80592-000-000-001

Sheet 2 of 3

PLATE PLAN PROFILE  
 58