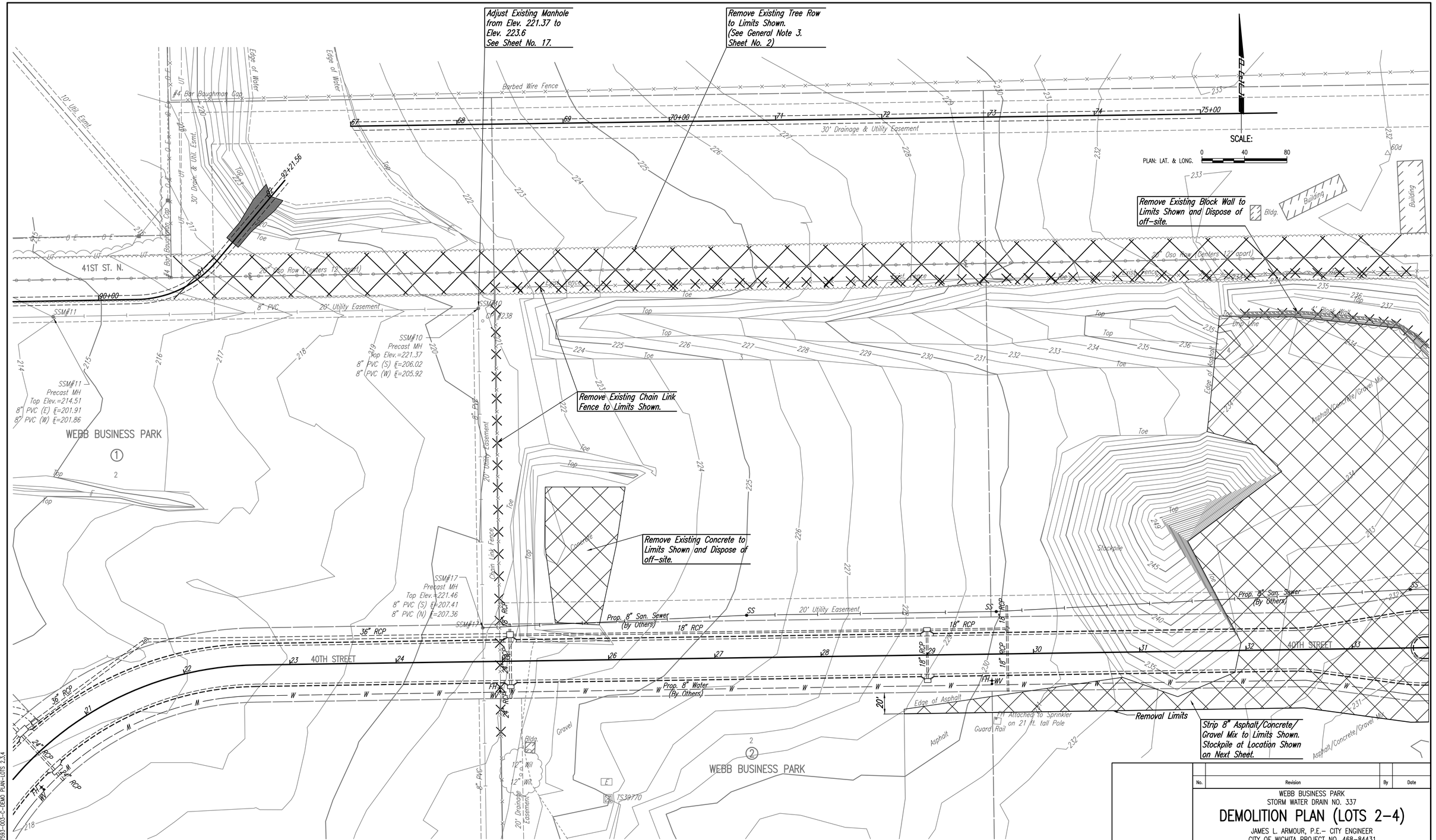

No.	Revision	By	Date

WEBB BUSINESS PARK
STORM WATER DRAIN NO. 337

DEMOLITION PLAN (LOTS 2-4)

JAMES L. ARMOUR, P.E.- CITY ENGINEER
CITY OF WICHITA PROJECT NO. 468-84431

Professional Engineering Consultants, P.A.
303 S. TOPEKA • WICHITA, KANSAS 67202
316-262-2691 • FAX 316-262-3003

Designed by	BMM	Job No. 35-07593-003	Sheet 4 of 29
Drawn by	BJS, TAT	Date June 2007	

Saved 03-25-2008 3:08:38 PM by BJS
Plot Scale 1:40 03-25-2008 3:20:20 PM by BJS
Q:\2007\07593\003\07593-003-C-DEMO PLAN-LOTS 2,3,4