

B.M. Top of iron in thimble at the intersection of Lewis & Leisy Elev. = 107.75 City Datum

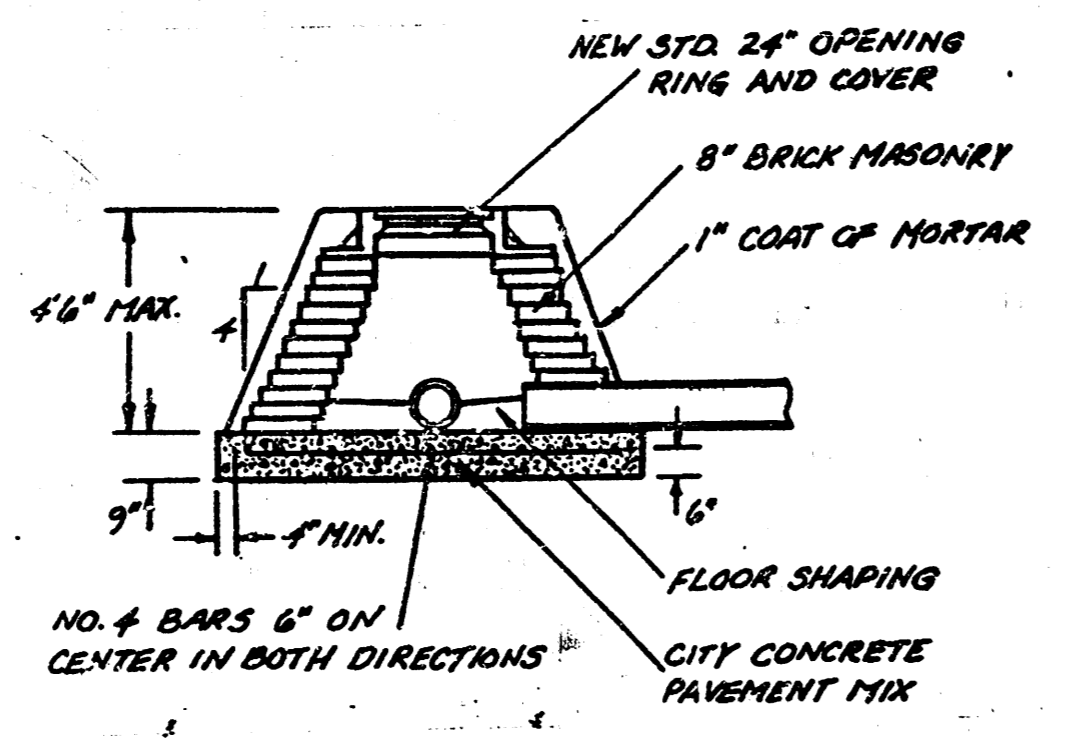

SPECIAL MANHOLE "TYPE A" FOR TYPE B - USE 12" BRICK.

PLAN
SCALE: 1" = 20'

LEWIS ST.

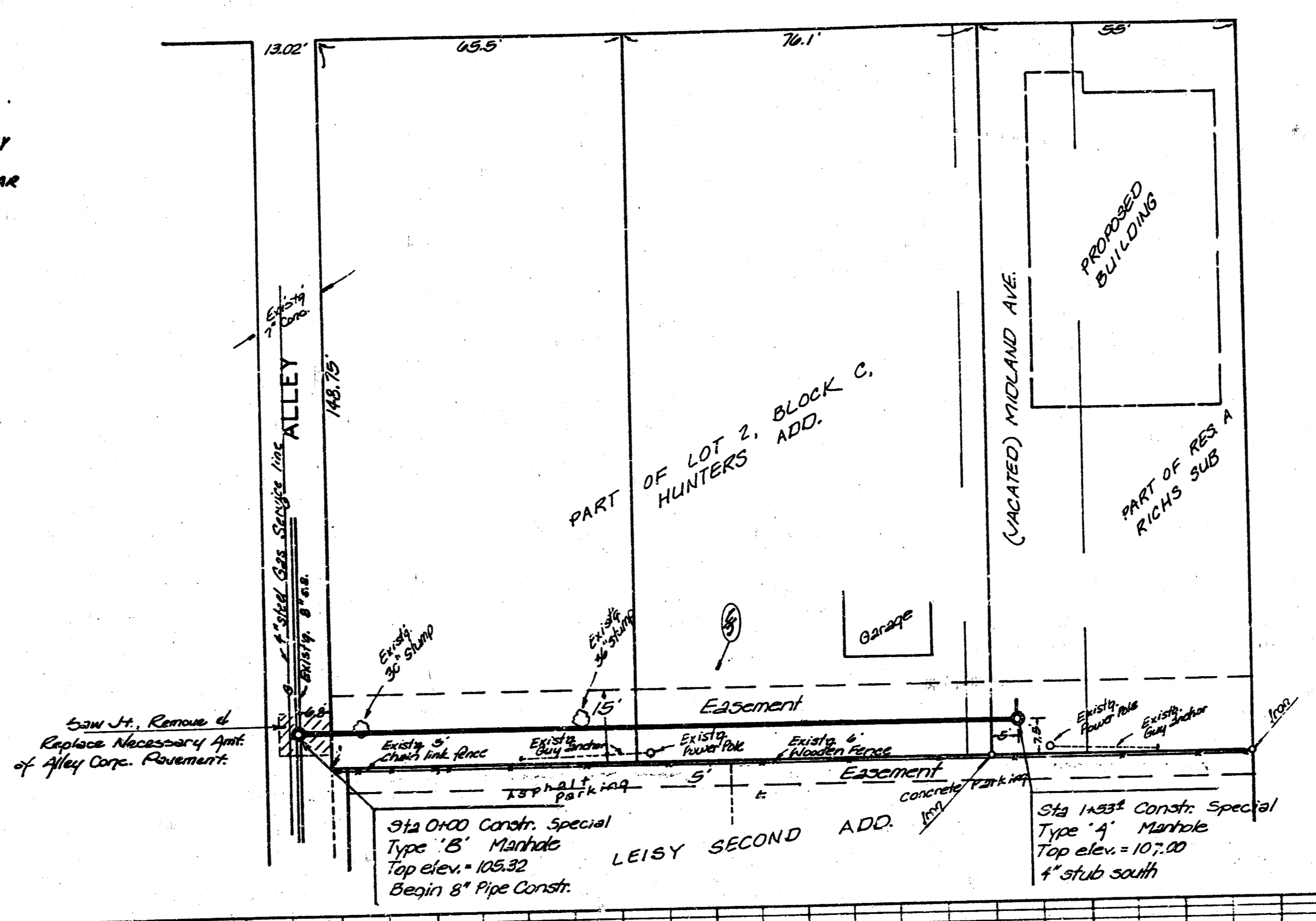

NOTE TO CONTRACTOR
This project will be constructed under the supervision of the CITY ENGINEER and conforming to the SPECIFICATIONS of the CITY OF WICHITA. The CONTRACTOR will prepay the City of Wichita for all costs of inspection.

APPROVED AS NOTED
By CITY ENGINEER OF WICHITA
Sanitary Sewers _____
Storm Sewers _____
Driveway Approaches _____

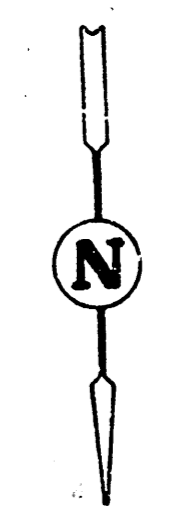

Scale:
1" = 20' - Plan
1" = 20' - Horizontal Profile
1" = 5' - Vertical Profile

General Notes:
Contractor to remove & replace alley concrete pavement as per City specs.
Special Manholes Type A & B to be constructed - see detail.
Contractor to locate & correct existing service line in the area indicated by (S).

PROFILE
SCALE: 1" = 5'

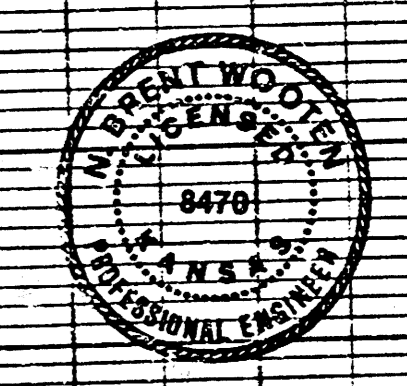
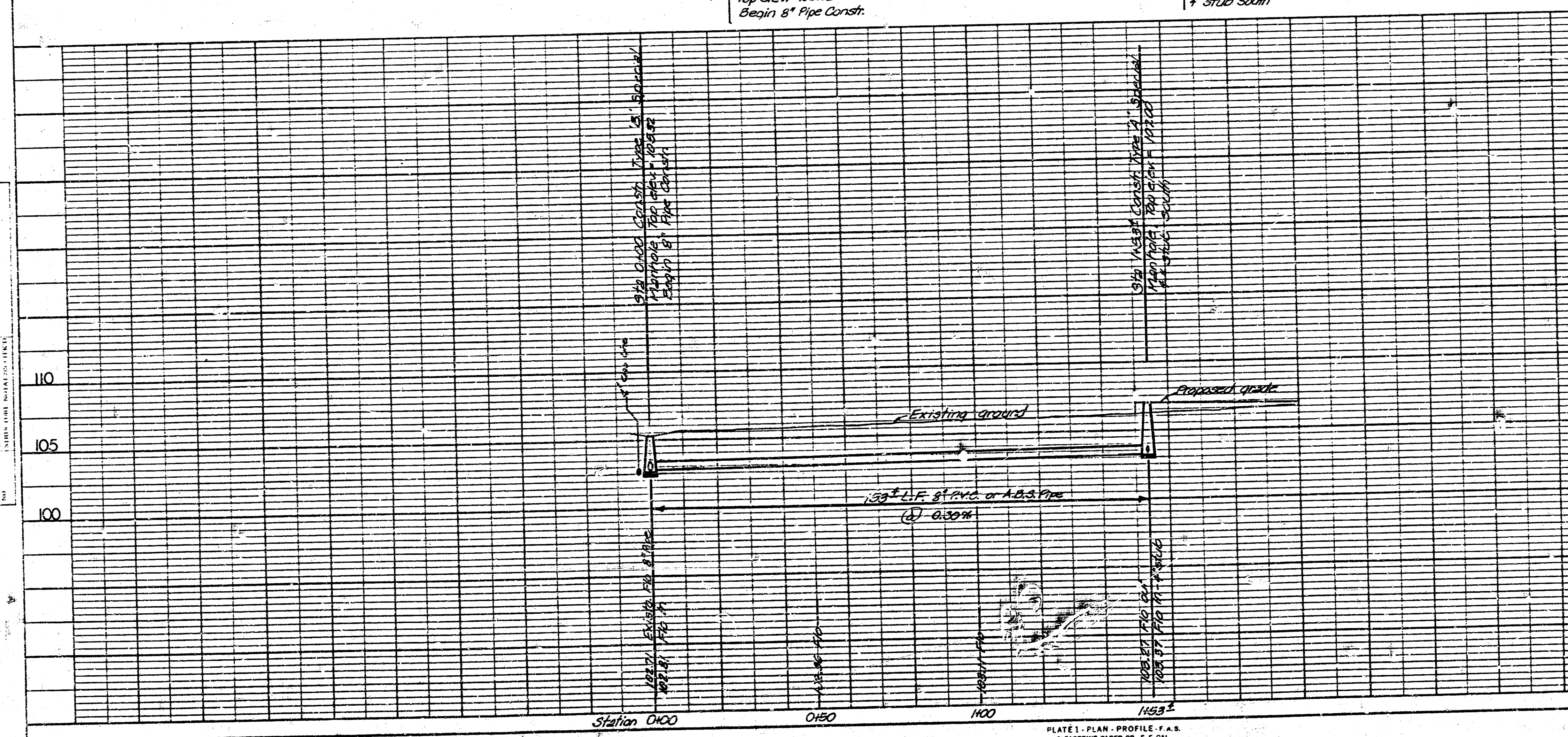

PRIVATE SANITARY SEWER EXTENSION TO SERVE PART OF RES. A RICH'S SUB.
PROJECT NO. 468-76-245-80000-000-000-008
CITY OF WICHITA, KS.

BAUGHMAN COMPANY, P.A.
SURVEYING & ENGINEERING
3147 S.W. 27TH ST. • 2ND FLOOR • WICHITA, KANSAS 67211

11 4 21