

SANITARY SEWER EXTENSION
SERVING PART OF LOT 3, THE RITZ
PRIV. PROJ. NO. 256 PPS

Scale: 1" = 40' Horiz.
1" = 5' Vert.

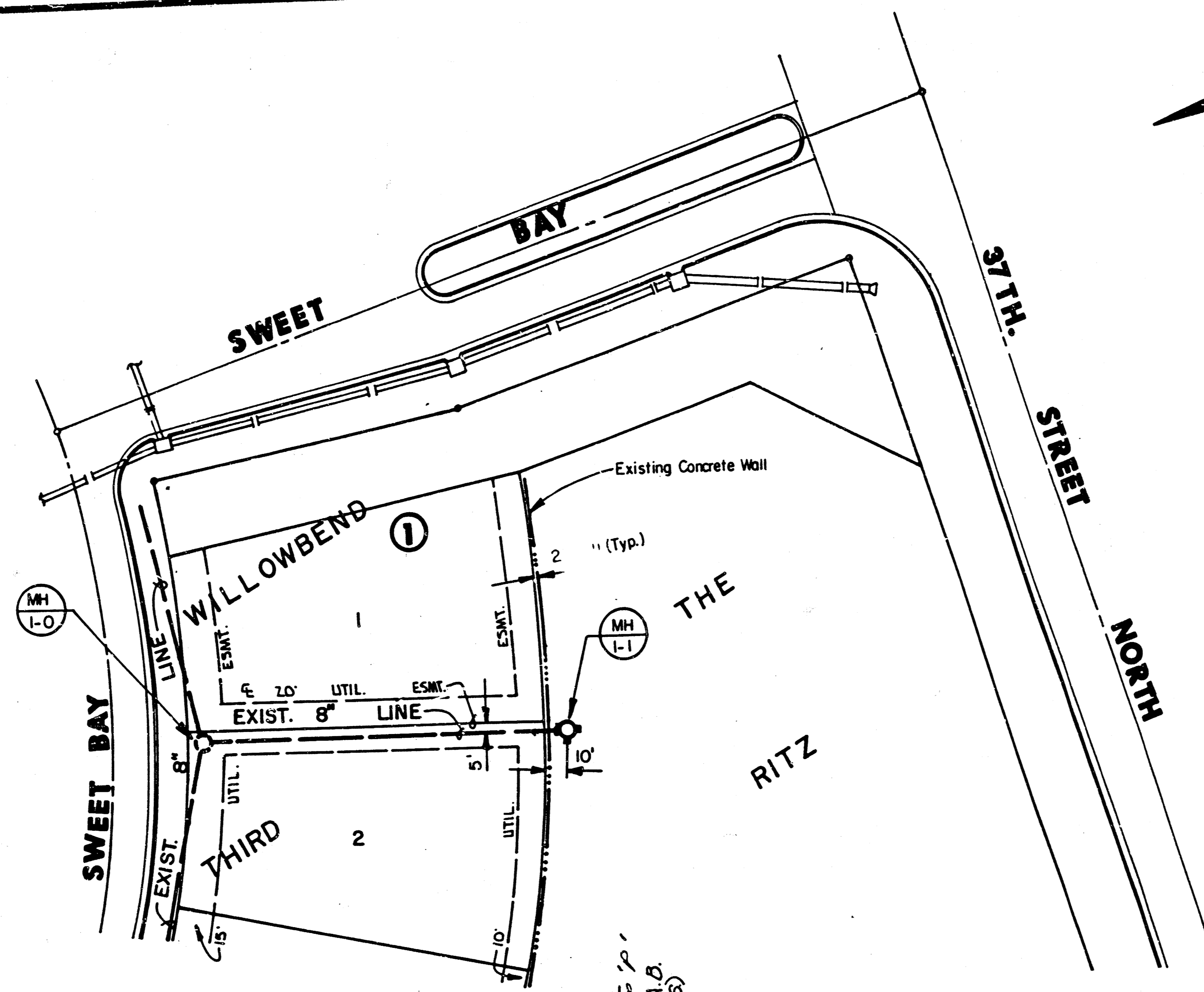

NOTES:
CONTRACTOR SHALL BE RESPONSIBLE FOR ANY EXTENSION OF PIPE, LIMITED TO ONE FULL SECTION OF 8" PIPE.
CONTRACTOR SHALL FIELD VERIFY ELEVATION AND LOCATION OF THE END OF EXISTING 8" PIPE.
CONTRACTOR SHALL PROVIDE ADEQUATE BRACING FOR EXISTING CONCRETE WALL. BRACING SHALL BE AS APPROVED BY THE ENGINEER.

APPROVED AS NOTED
By CITY ENGINEER OF WICHITA
Sanitary Sewers VRH 6/13/90
Storm Sewers _____
Driveway Approaches _____
Water Mains _____
Paving _____

NOTE TO CONTRACTOR
INSPECTION AND TESTING FOR THIS PROJECT IS TO BE PROVIDED BY A LICENSED CONSULTING ENGINEERING FIRM UNDER CONTRACT WITH THE OWNER/DEVELOPER. SAID INSPECTION TO BE IN ACCORDANCE WITH THE CITY OF WICHITA STANDARD CONSTRUCTION ENGINEERING PRACTICES AND CERTIFIED BY A LICENSED PROFESSIONAL ENGINEER. NO WORK SHALL BE PERFORMED IN DEDICATED EASEMENTS OR THE PUBLIC RIGHT-OF-WAY BY THE CONTRACTOR WITHOUT SUCH INSPECTION NOR SHALL ANY WORK BE COMMENCED IN DEDICATED EASEMENTS OR PUBLIC RIGHT-OF-WAY WITHOUT WRITTEN AUTHORIZATION BY THE CITY ENGINEER.

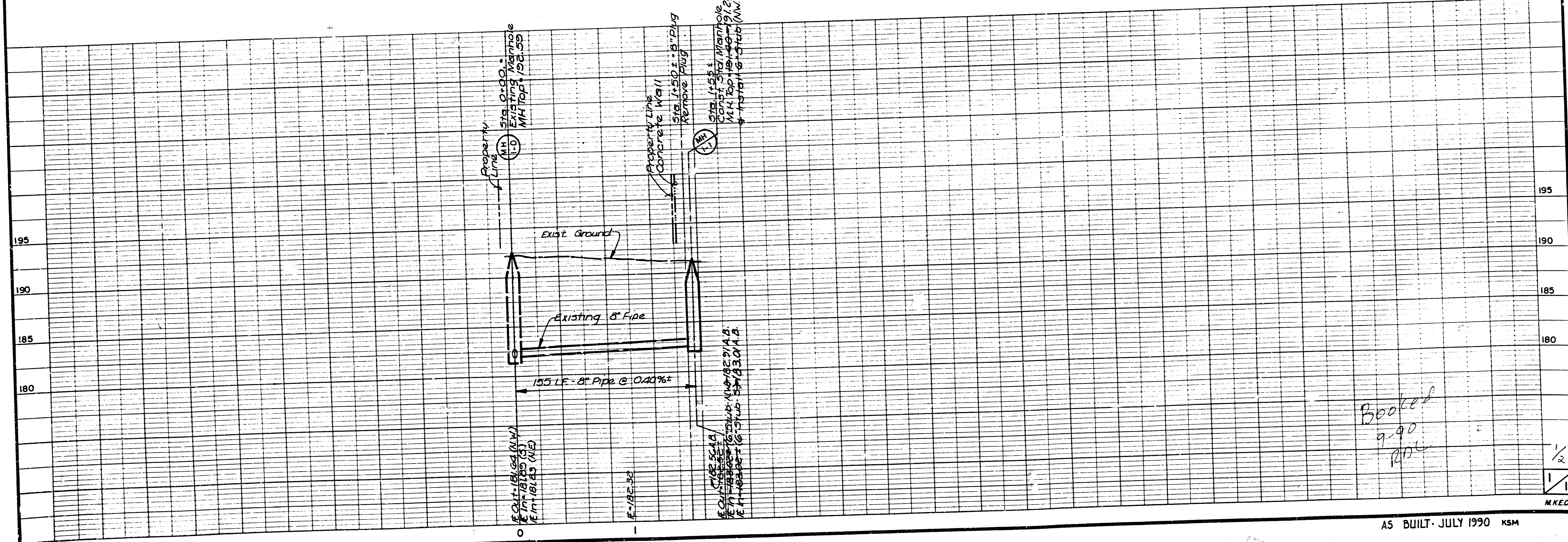

Booked
9-90
RDC

1/2
1/1
M.K.E.C.

SANITARY SEWER EXTENSION
SERVING PART OF LOT 3, THE RITZ
PRIV. PROJ. NO. 256 PPS.

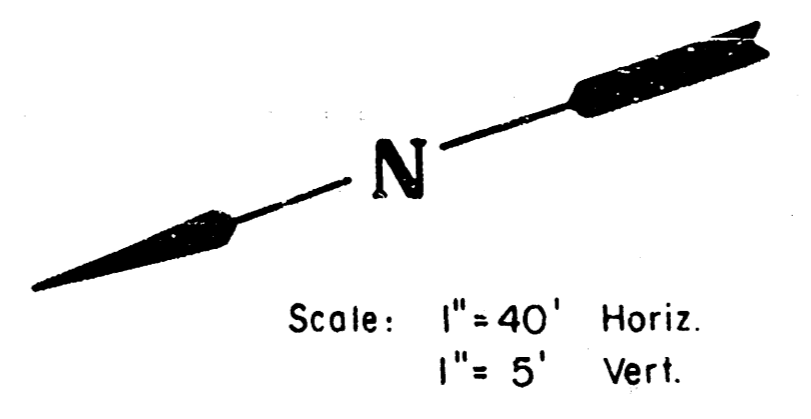

NOTES:
CONTRACTOR SHALL BE RESPONSIBLE FOR ANY EXTENSION OF PIPE, LIMITED TO ONE FULL SECTION OF 8" PIPE.
CONTRACTOR SHALL FIELD VERIFY ELEVATION AND LOCATION OF THE END OF EXISTING 8" PIPE.
CONTRACTOR SHALL PROVIDE ADEQUATE BRACING FOR EXISTING CONCRETE WALL. BRACING SHALL BE AS APPROVED BY THE ENGINEER.

APPROVED AS NOTED
By CITY ENGINEER OF WICHITA

Sanitary Sewers VRH 6/13/90
Storm Sewers _____
Driveway Approaches _____
Water Mains _____
Paving _____

NOTE TO CONTRACTOR
INSPECTION AND TESTING FOR THIS PROJECT IS TO BE PROVIDED BY A LICENSED CONSULTING ENGINEERING FIRM UNDER CONTRACT WITH THE OWNER/DEVELOPER. SAID INSPECTION TO BE IN ACCORDANCE WITH THE CITY OF WICHITA STANDARD CONSTRUCTION ENGINEERING PRACTICES AND CERTIFIED BY A LICENSED PROFESSIONAL ENGINEER. NO WORK SHALL BE PERFORMED IN DEDICATED EASEMENTS OR THE PUBLIC RIGHT-OF-WAY BY THE CONTRACTOR WITHOUT SUCH INSPECTION NOR SHALL ANY WORK BE COMMENCED IN DEDICATED EASEMENTS OR PUBLIC RIGHT-OF-WAY WITHOUT WRITTEN AUTHORIZATION BY THE CITY ENGINEER.

