

PLAN
 SHEET NO. 1
 DATE 7-15-02
 PROJECT NO. 468-76-245-80000-000-000-008

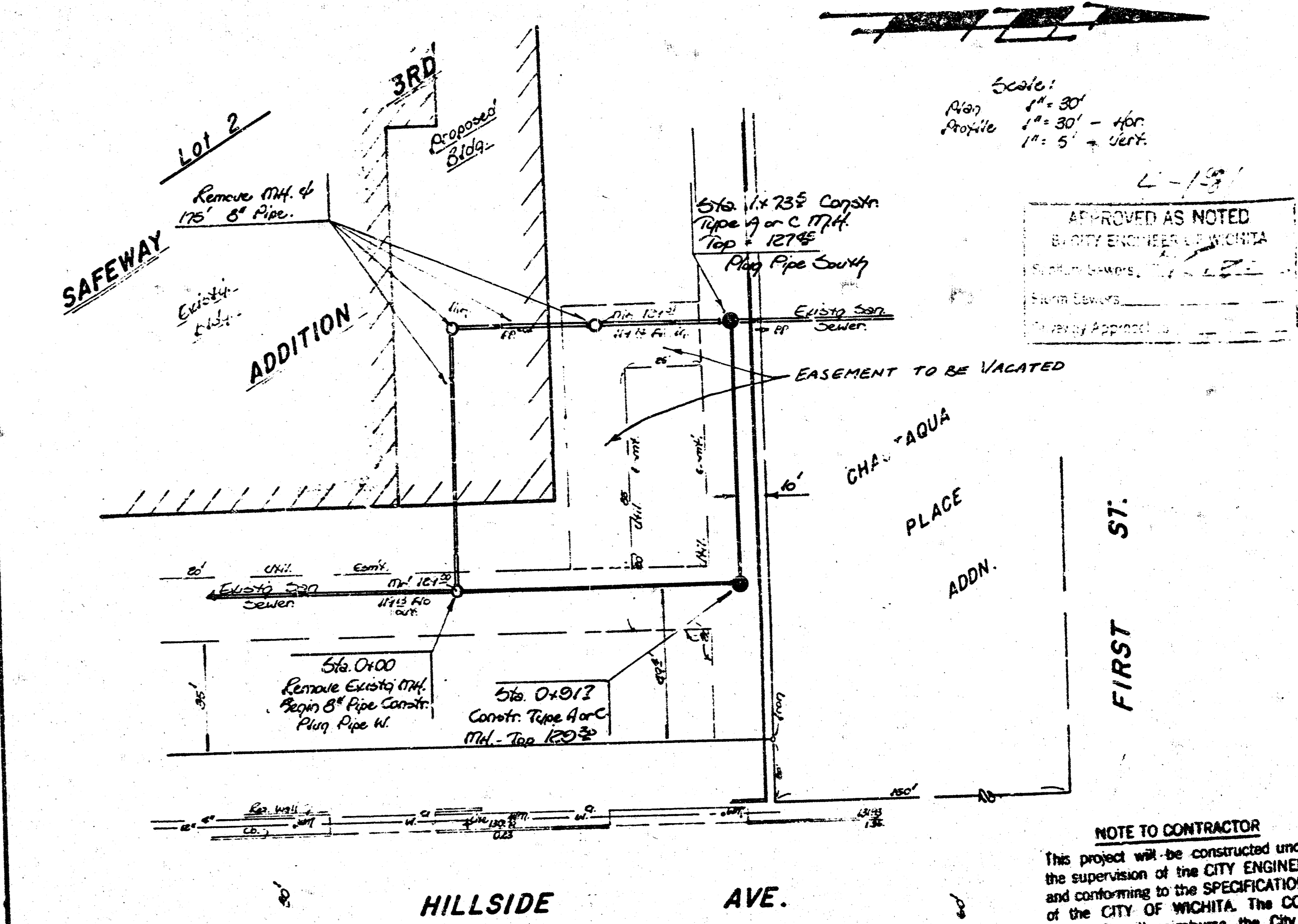
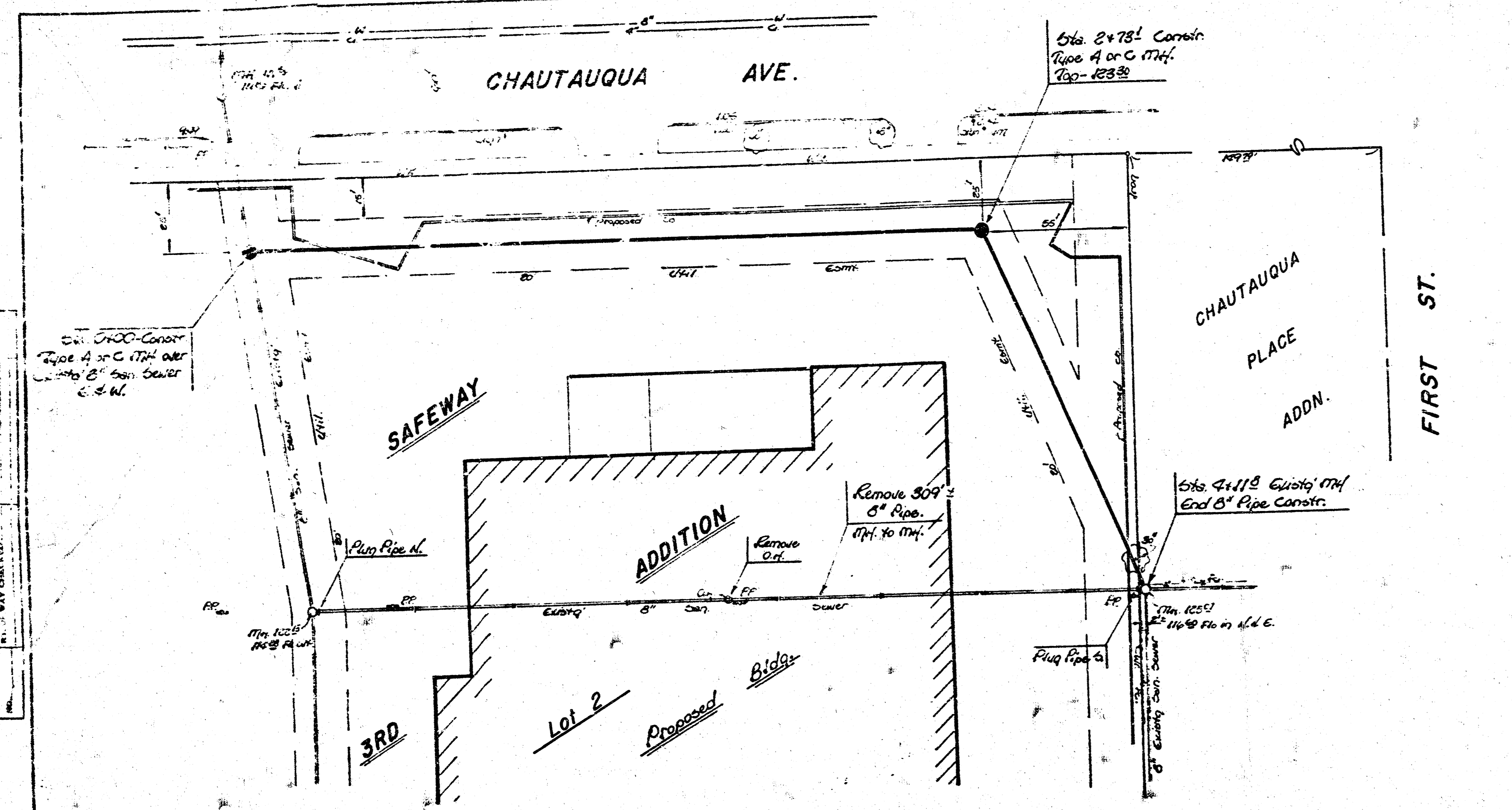

Scale:
 Plan 1" = 30'
 Profile 1" = 5' - vert.

APPROVED AS NOTED
 SURVEY ENGINEER, WICHITA
 STATE BOARD OF SURVEYORS
 EXPIRES 12-31-02
 DATE APPROVED 7-15-02

Note - Contractor shall give all prop. owners and/or tenants of developed property directly affected by the construction of this project a min. advance notice of 48 hours prior to start.

NOTE TO CONTRACTOR
 This project will be constructed under the supervision of the CITY ENGINEER and conforming to the SPECIFICATIONS of the CITY OF WICHITA. The CONTRACTOR will reimburse the City of Wichita for all cost of Engineering-Plans and Inspection.

PROFILE
 SHEET NO. 1
 DATE 7-15-02
 PROJECT NO. 468-76-245-80000-000-000-008

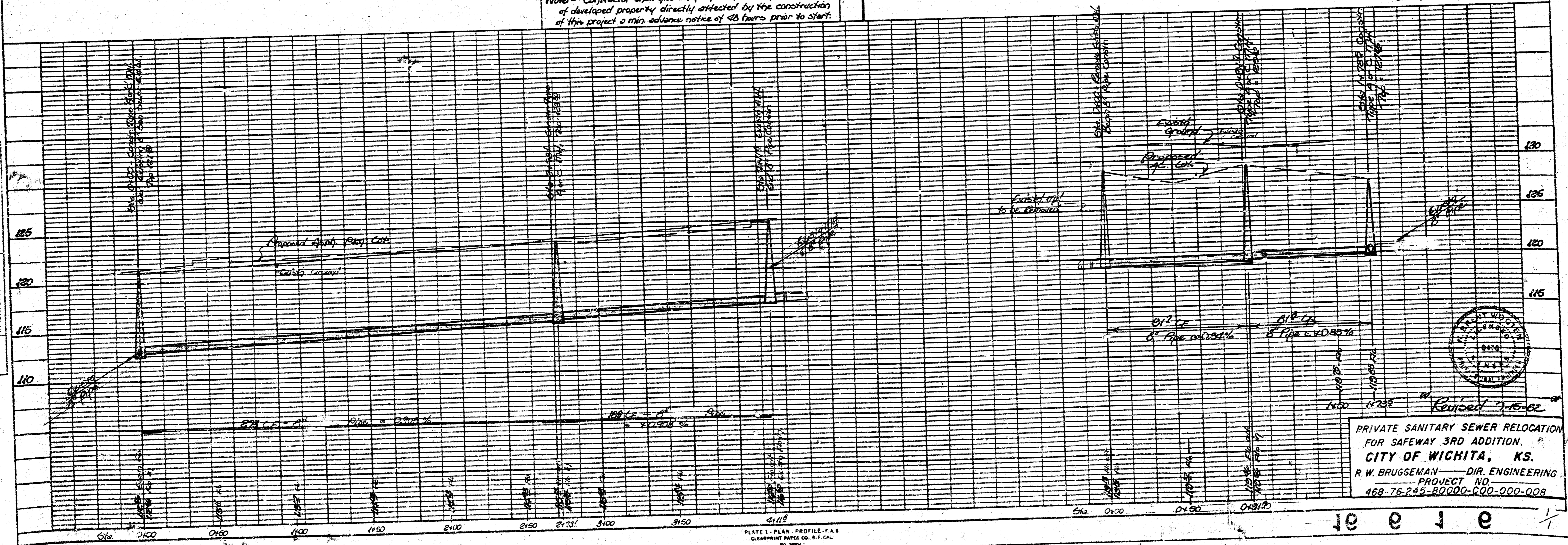

Revised 7-15-02
 PRIVATE SANITARY SEWER RELOCATION
 FOR SAFEWAY 3RD ADDITION.
 CITY OF WICHITA, KS.
 R. W. BRUGGEMAN - DIR. ENGINEERING
 PROJECT NO. 468-76-245-80000-000-000-008

FILED FROM THE BEST AVAILABLE COPY