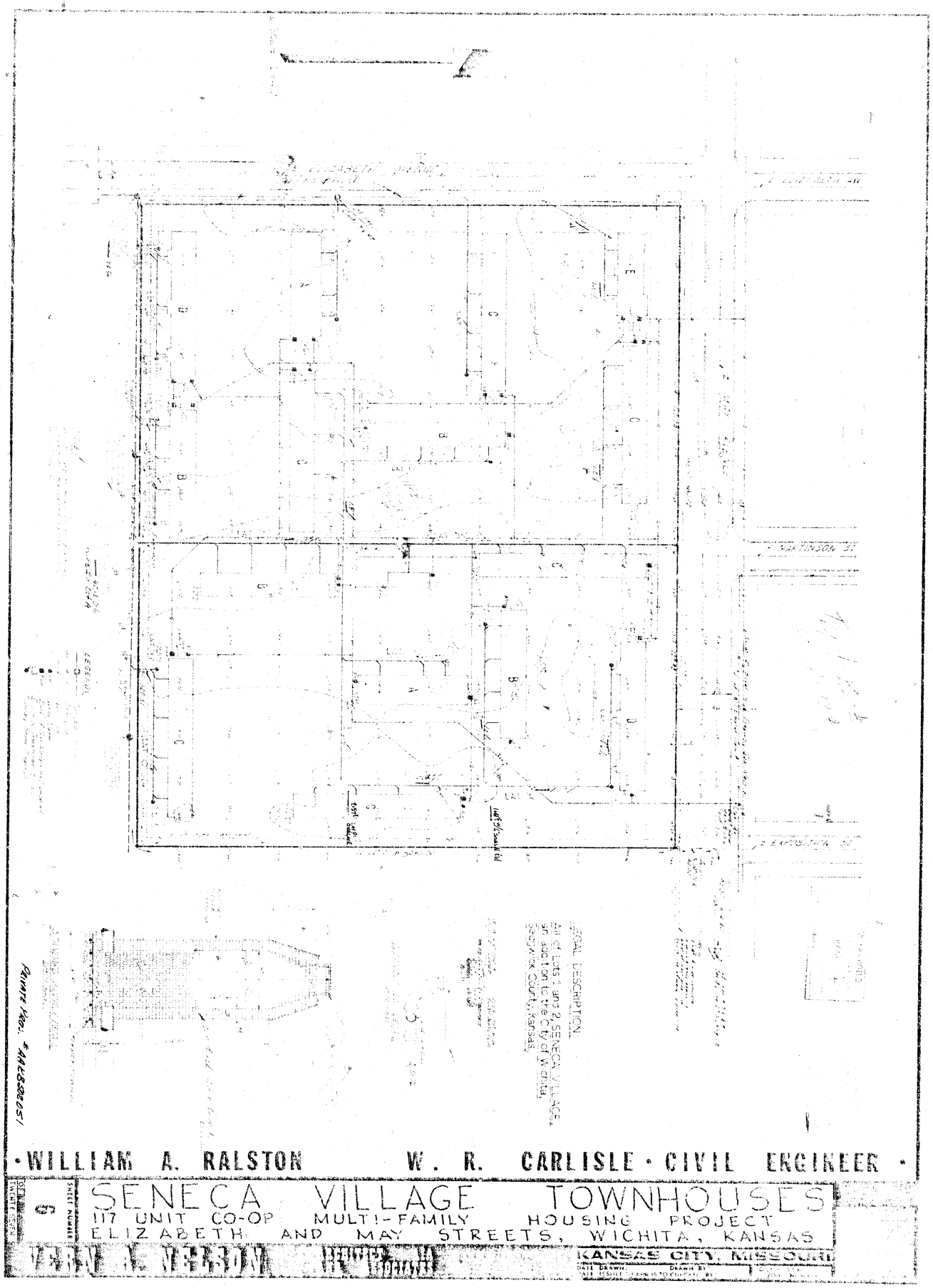
LEGAL DESCRIPTION
All of Lots 1 and 2, SENECA VILLAGE, an addition to the City of Wichita, Sedgwick County, Kansas.
Revised Rev. 4/18/80 DSI
WILLIAM A. RALSTON
W. R. CARLISLE · CIVIL ENGINEER
SENECA VILLAGE TOWNHOUSES
117 UNIT CO-OP MULTI-FAMILY HOUSING PROJECT
ELIZABETH AND MAY STREETS, WICHITA, KANSAS
KANSAS CITY, MISSOURI
SHEET NUMBER
6

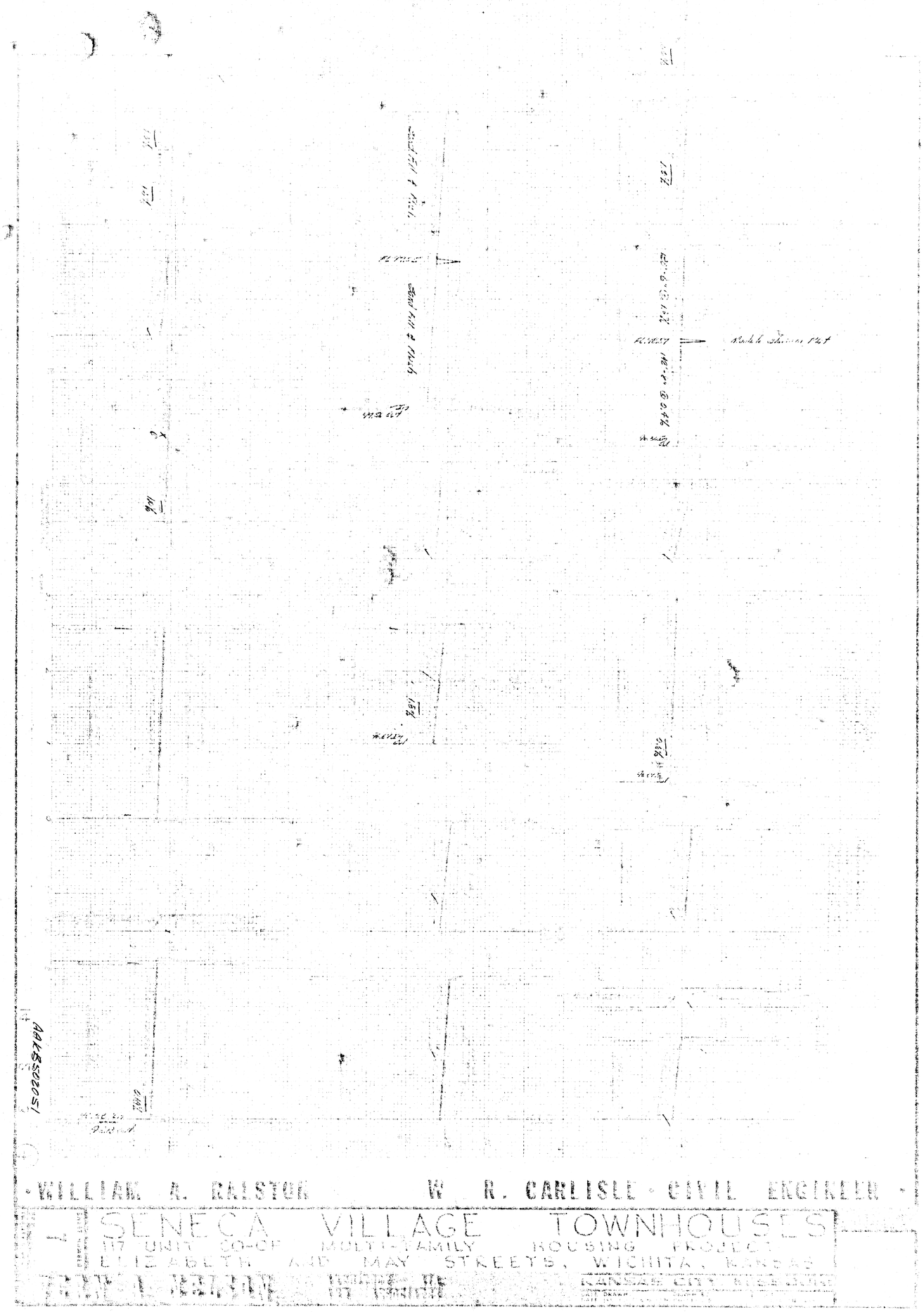
WILLIAM R. RALSTON
W. R. CARLISLE - CIVIL ENGINEER
SENECA VILLAGE TOWNHOUSES
117 UNIT CO-OP MULTI-FAMILY HOUSING PROJECT
ELIZABETH AND MAY STREETS, WICHITA, KANSAS