

BENCH MARK:
Cross at S.W. Corner of Black
Eyed Pea Property
Elev. = 116.89 City Datum

Sta. 0+00 Begin Connect
To Existing Sanitary Sewer
Manhole Rim = 118.33

Construct Standard Type
Manhole Top Elev = 118.5
With 4" Stub NE .46

Scale: 1" = 20' Plan
1" = 5' Vert.
• = Iron

1. The Contractor shall give all property owners and/or tenants of developed property abutting the construction of this project a minimum of (48) hours notice prior to start of construction.
2. The Contractor shall be responsible for preserving property irons. The Contractor will be required to re-establish any property irons which are damaged or destroyed by his construction operations. Such irons shall be re-established by a licensed land surveyor in accordance with state laws.

PROJECT LOCATION

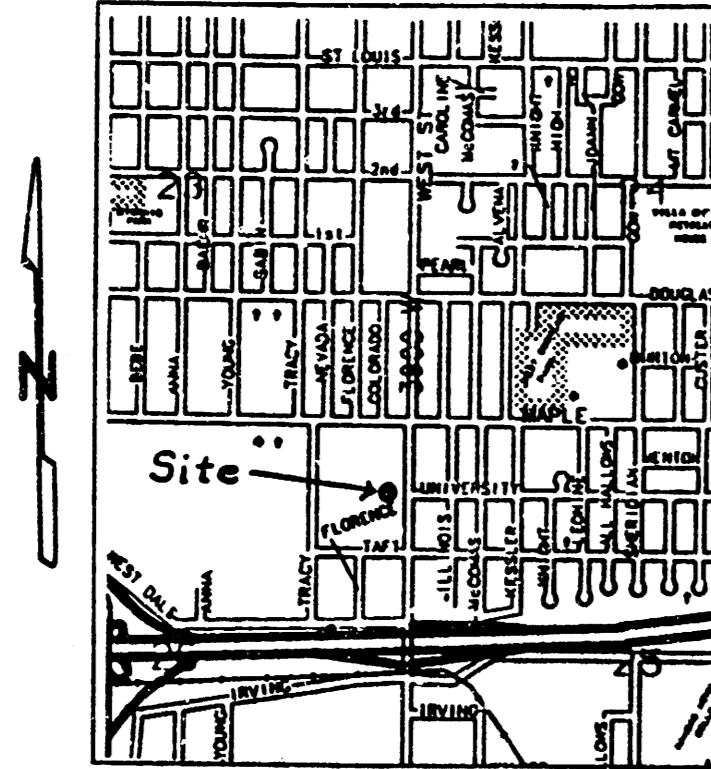

LOT 1,
W.E. RICH ADDITION

STAR LUMBER COMPANY 5th ADDITION

APPROVED AS NOTED
BY CITY ENGINEER OF WICHITA

Sanitary Sewers VRH 9/5/91

Storm Sewers _____

Driveway Approaches _____

Water Mains _____

Paving _____

NOTE TO CONTRACTORS

Inspection and testing for this project is to be provided by a Licensed Consulting Engineering Firm under contract with the Owner/Developer. Said inspection to be in accordance with the City of Wichita standard construction engineering practices and certified by a Licensed Professional Engineer. No work shall be performed in dedicated easements or public right-of-way by the Contractor without such inspection nor shall any work be commenced without written authorization by the City Engineer.

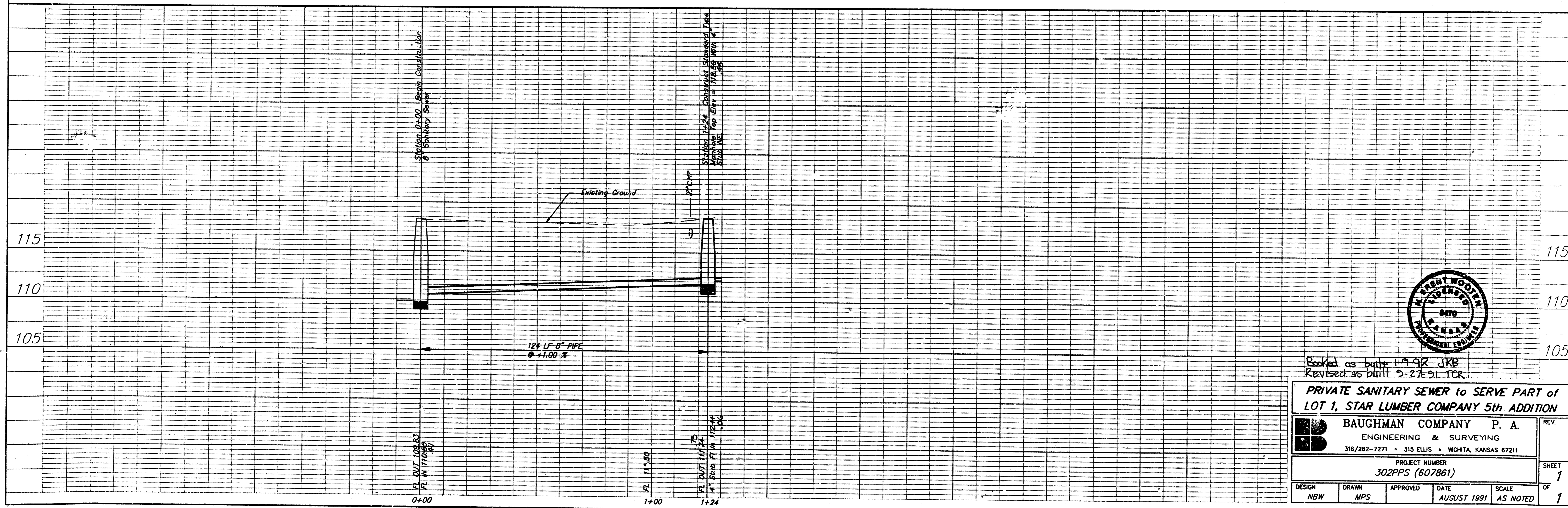

Booked as built 1-9-92 JKB
Revised as built 9-27-91 TCR

PRIVATE SANITARY SEWER to SERVE PART of
LOT 1, STAR LUMBER COMPANY 5th ADDITION

BAUGHMAN COMPANY P. A.
ENGINEERING & SURVEYING
316/282-7271 • 315 ELLIS • WICHITA, KANSAS 67211

PROJECT NUMBER
302PPS (607861)

DESIGN NBW	DRAWN MPS	APPROVED	DATE AUGUST 1991	SCALE AS NOTED	REV. 1
---------------	--------------	----------	---------------------	-------------------	-----------

SHEET 1 OF 1

FILMED FROM THE BEST
AVAILABLE COPY