

Bench Mark North Rim Mill,
143.2' north and 1' west,
NW Corner, Central and Gilda
Elevation 122.12, City Datum

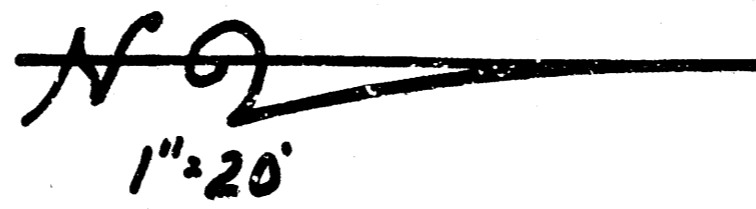

Note: Location & elevation of sewer complies w/ plan

Sanitary Sewer Extension
to serve
Lot 8, Sunnyside Gardens
Third Addition, Wichita, Kansas
August, 1993

City of Wichita
Private Project No. 567PPS
Index Code 607861
Michael E. Lindebak, PE, City Engineer

GENERAL NOTES

- 1) Contractor shall be responsible for contacting DIG-SAFE 24 hrs in advance of construction for the purpose of locating existing utilities. Contractor shall be responsible for contacting any utility or pipeline company which is not notified by DIG-SAFE.
- 2) Existing utilities are shown based on the best information available at the time of design. Actual field locations may vary from those shown on the plans; other utilities may exist which are not shown. Contractor shall notify the Engineer of any such discrepancies at the time they are discovered. Contractor shall be responsible for any damage to existing utilities caused by his construction operations.
- 3) Existing light poles along the east side of Gilda Street appear to be served by underground electrical service. Contractor shall determine field location of existing underground power prior to beginning construction of this project.
- 4) The Contractor shall be responsible for re-establishing any property lines disturbed or destroyed by his operations. This re-establishment shall be performed by a licensed Land Surveyor.
- 5) All traffic control necessary to adequately protect the public along existing traveled ways shall conform to the latest edition of the Manual of Uniform Traffic Control Devices (MUTCD).
- 6) The Contractor shall comply with all applicable codes, laws and regulations, including, but not limited to, KDES regulations.
- 7) All construction methods and materials shall conform to applicable City of Wichita Standard Specifications, including addendums.
- 8) All sewer pipe shall be PVC.
- 9) Contractor shall comply with all city of Wichita requirements concerning the private construction of public facilities.

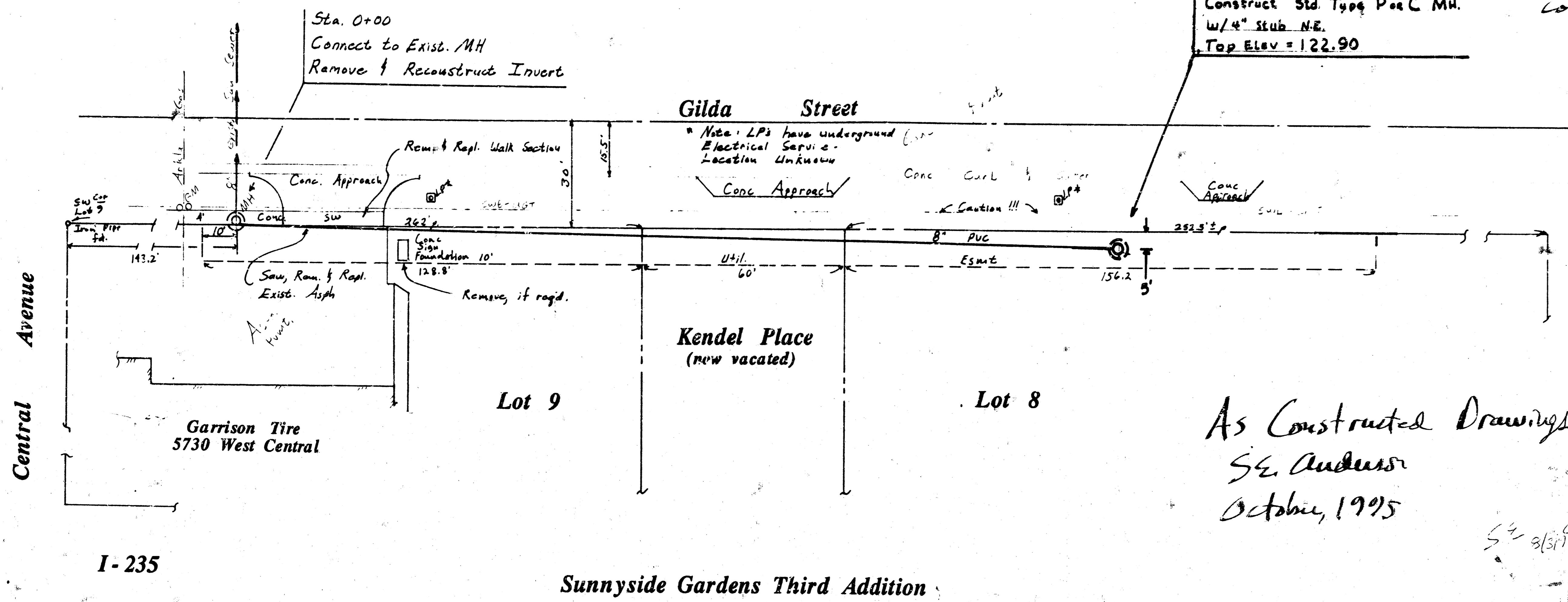

As Constructed Drawings
S.E. Anderson
October, 1995

DATE	BY	REVISION

DATE	BY	REVISION

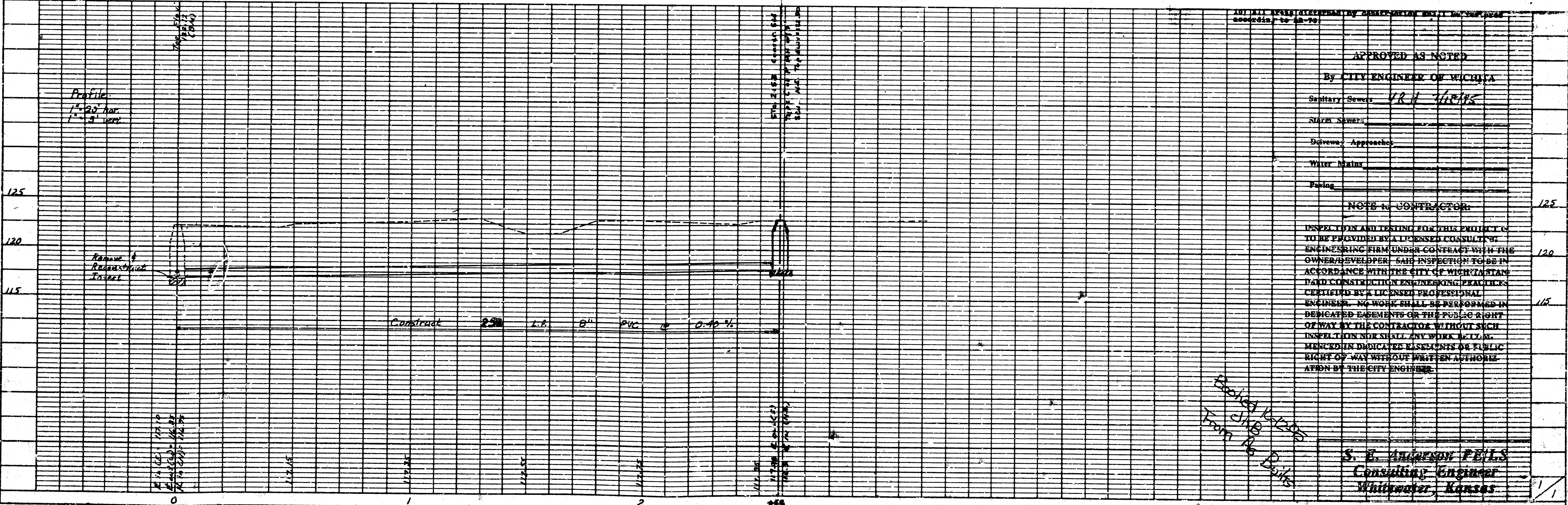

APPROVED AS NOTED
By CITY ENGINEER OF WICHITA
Sanitary Sewer: VRH 10/19/95
SHEET NUMBER: _____
Drawn: Approaches
Water Main: _____
Paving: _____

NOTE TO CONTRACTOR:

INSPECTION AND TESTING FOR THIS PROJECT IS TO BE PROVIDED BY A LICENSED CONSULTING ENGINEERING FIRM UNDER CONTRACT WITH THE OWNER/DEVELOPER. THIS INSPECTION TO BE IN ACCORDANCE WITH THE CITY OF WICHITA STANDARD CONSTRUCTION ENGINEERING PRACTICES CERTIFIED BY A LICENSED PROFESSIONAL ENGINEER. NO WORK SHALL BE PERFORMED IN DEDICATED EASEMENTS OR THE PUBLIC RIGHT OF WAY BY THE CONTRACTOR WITHOUT SUCH INSPECTION AND TESTING. ANY WORK BEING PERFORMED IN DEDICATED EASEMENTS OR PUBLIC RIGHT OF WAY WITHOUT WRITTEN AUTHORIZATION BY THE CITY ENGINEER.

S. E. Anderson PE/LS
Consulting Engineer
Whitewater, Kansas