

PLAN  
 1" = 20.0'

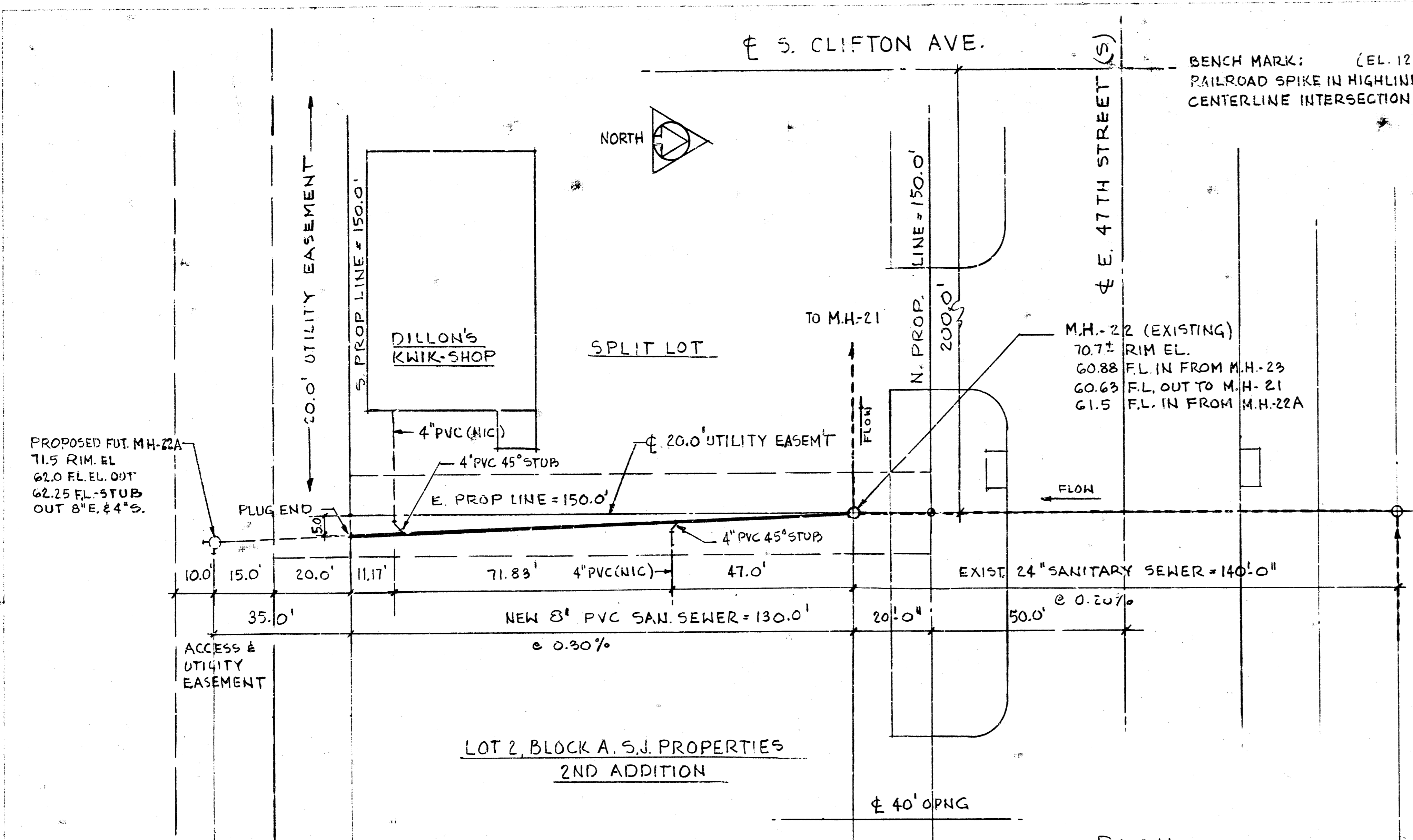

BENCH MARK: (EL. 1271.20 MEAN SEA LEVEL)  
 RAILROAD SPIKE IN HIGHLINE POLE LOCATED 50' NORTHWEST OF CENTERLINE INTERSECTION OF E. 47TH (S) & CLIFTON.

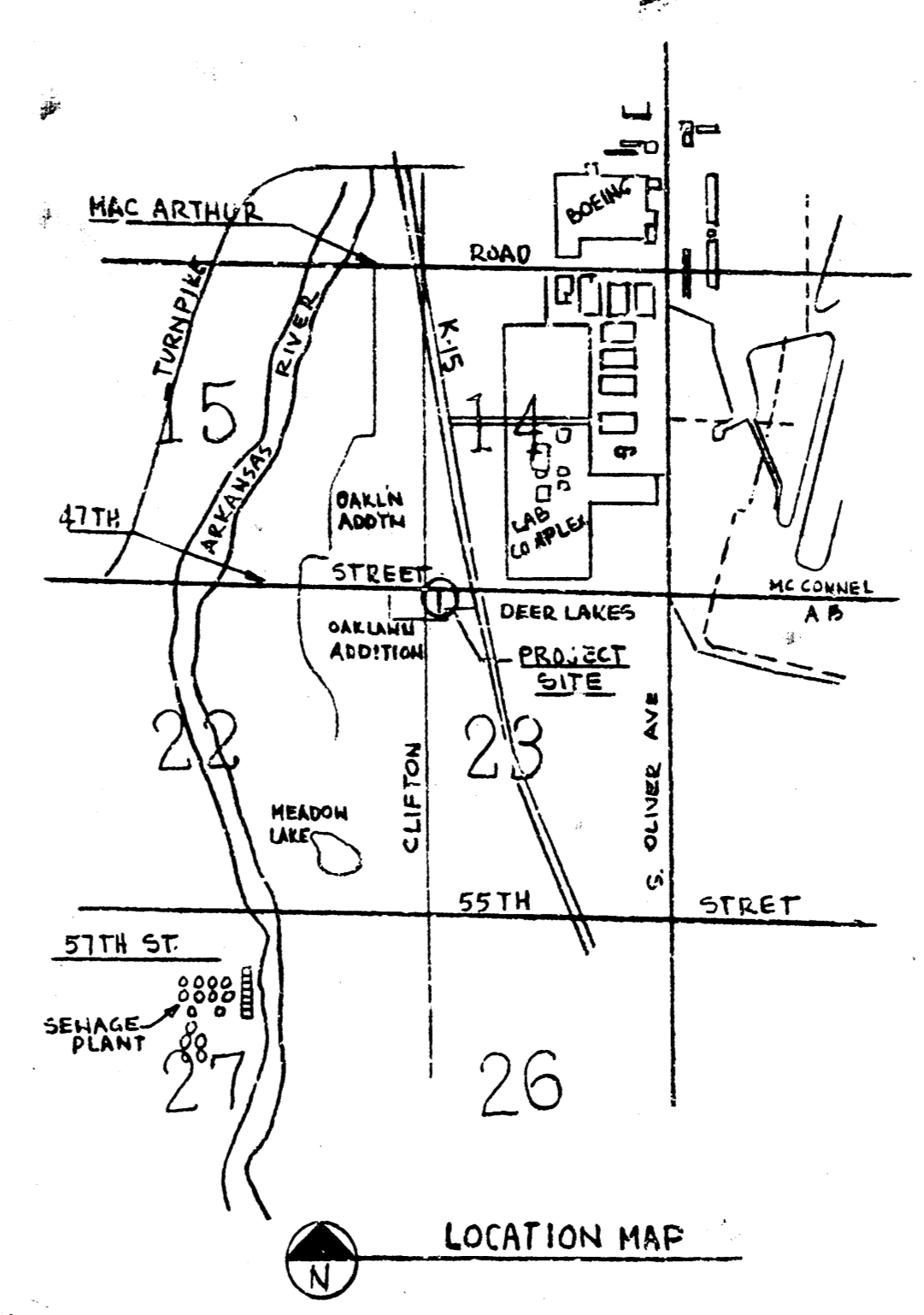

- NOTES:
1. THE CONTRACTOR SHALL BE RESPONSIBLE FOR CONTACTING THE UTILITIES & ADJOINING PROPERTY OWNERS A MINIMUM OF 48 HOURS PRIOR TO BEGINNING CONSTRUCTION.
  2. ALL WORK SHALL BE PERFORMED BY THE CONTRACTOR IN FULL COMPLIANCE WITH THE CITY OF WICHITA SPECIFICATIONS AND SUBJECT TO SUPERVISION OF THE CITY ENGINEER.

APPROVED AS NOTED  
 By CITY ENGINEER OF WICHITA  
 Sanitary Sewers VRH 7/15/86

PROFILE  
 1" = 5'

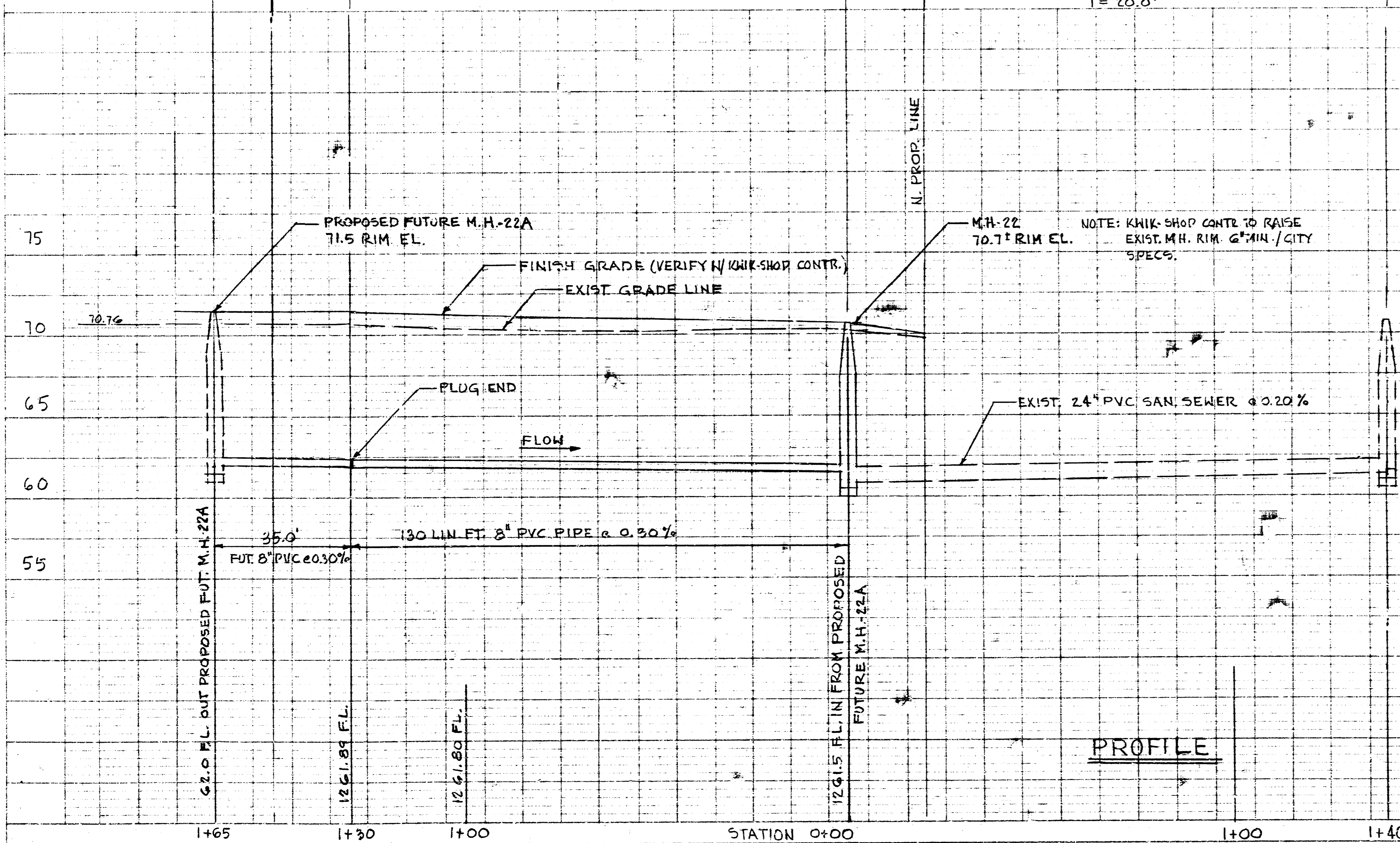

DATE OF ORIGINAL DWGS - 8/25/86 REVISION DATE - 9-10-86

PRIVATE SANITARY SEWER EXTENSION TO SERVE  
 LOT 2, BLOCK A, S.J. PROPERTIES 2ND ADDITION  
 CITY OF WICHITA, KANSAS  
 PROJECT NO. 468-76-245-80001-000-003-078

ROBERT T. FEAGINS, P.E., R.A. 4024 N. OLIVER AVENUE  
 WICHITA, KANSAS 67220

ROBERT T. FEAGINS  
 PROFESSIONAL ENGR.

PROFILE  
 SCALE  
 HORIZ. - 1" = 20'  
 VERT. - 1" = 5'

4 5 2 41

FILMED FROM THE BEST AVAILABLE COPY