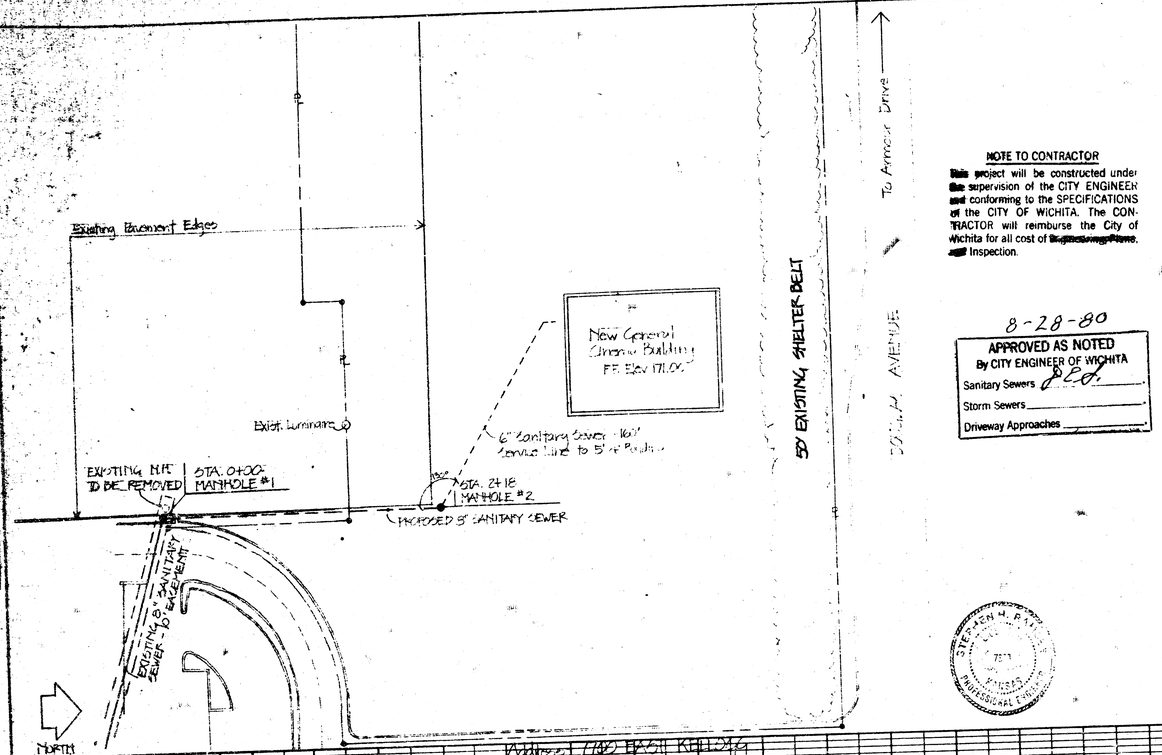

NOTE TO CONTRACTOR

This project will be constructed under the supervision of the CITY ENGINEER and conforming to the SPECIFICATIONS of the CITY OF WICHITA. The CONTRACTOR will reimburse the City of Wichita for all cost of ~~Engineering, Plans~~, and Inspection.

8-28-80

APPROVED AS NOTED
By CITY ENGINEER OF WICHITA
Sanitary Sewers D.E.O.
Storm Sewers
Driveway Approaches

Address: 7100 EAST KELLOGG

Note:
All work will be done in accordance with City of Wichita specifications. See attached letter for details.

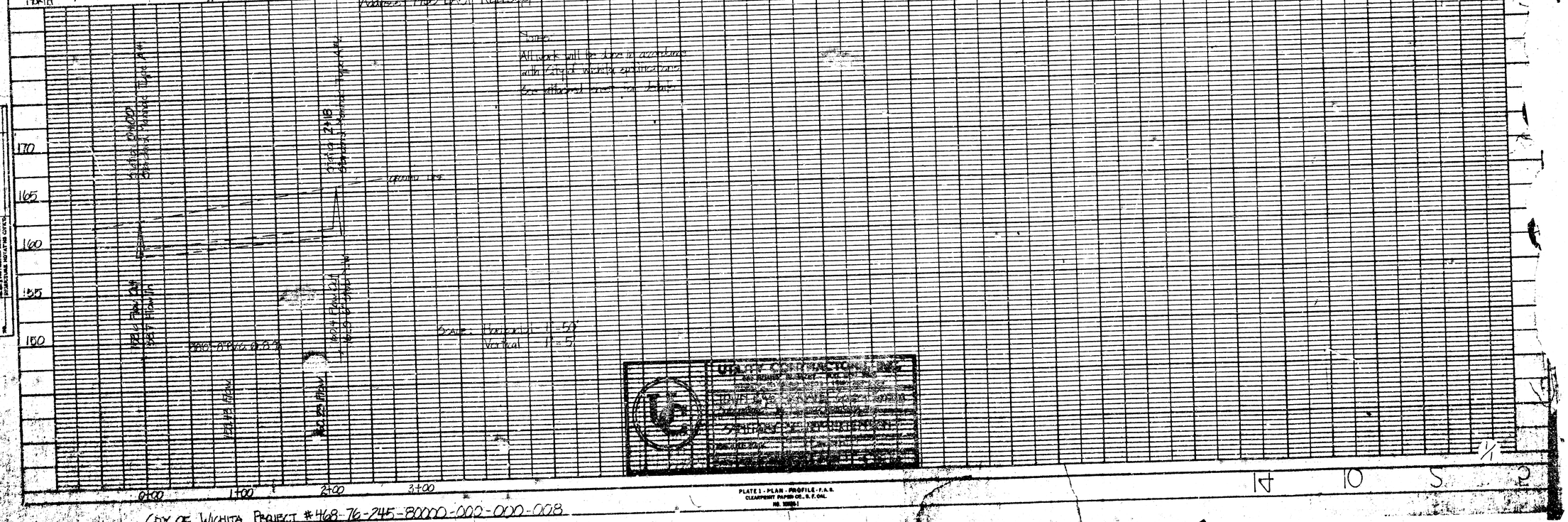

CITY OF WICHITA PROJECT #468-76-245-80000-000-000-008

PLATE 1 - PLAN - PROFILE - F.A.S.
CLEARPRINT PAPER CO., S.F. CAL.
NO. 1000-1