

*** Information provided by consultant designing Storm Drain for City of Wichita

12-21-77

J. P. S.

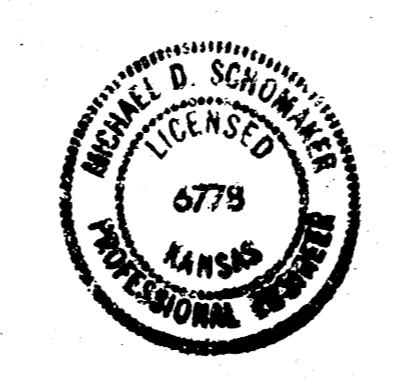

CITY OF WICHITA PROJECT NO. 468-76-245-80889-000-000-008

PROFESSIONAL ENGINEERING CONSULTANTS, P.A.

ENGINEER
WICHITA, KANSAS

Designed by	Job No.	Sheet	of
Drawn by	Date		

** Information provided by City of Wichita

S-8

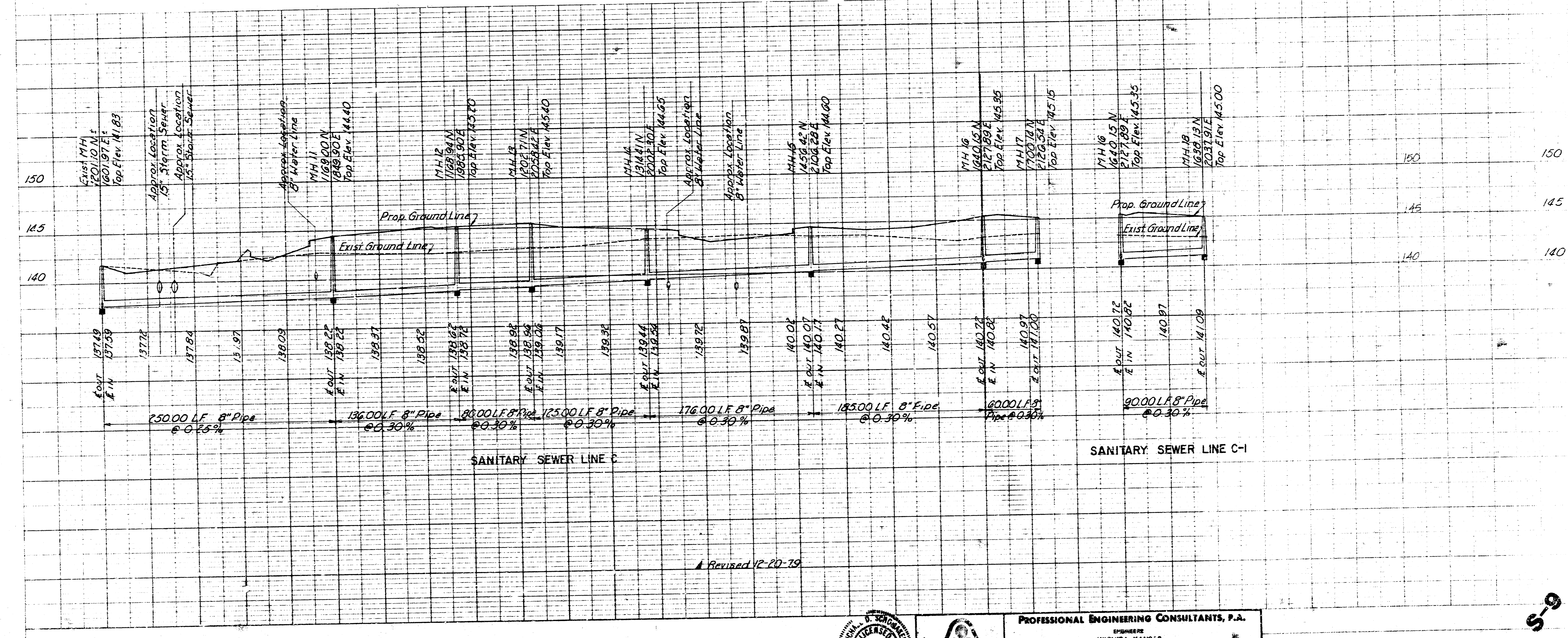
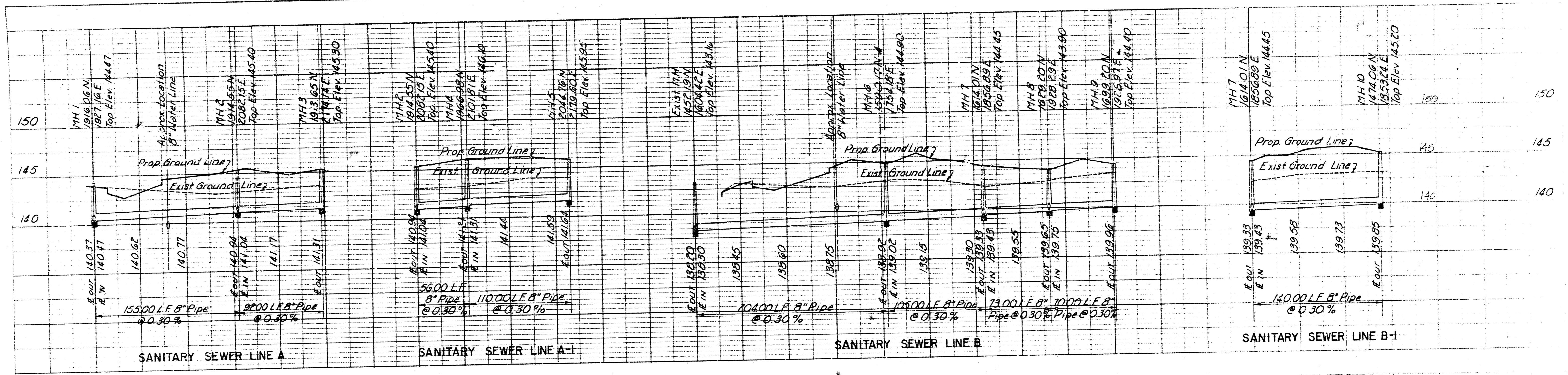

Revised 12-20-79

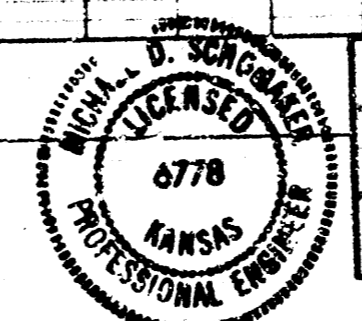

PROFESSIONAL ENGINEERING CONSULTANTS, P.A.
 ENGINEERS
 WICHITA, KANSAS
 Job No. 30-79855
 Date: Dec. 1979
 Sheet 2 of 6

2/6

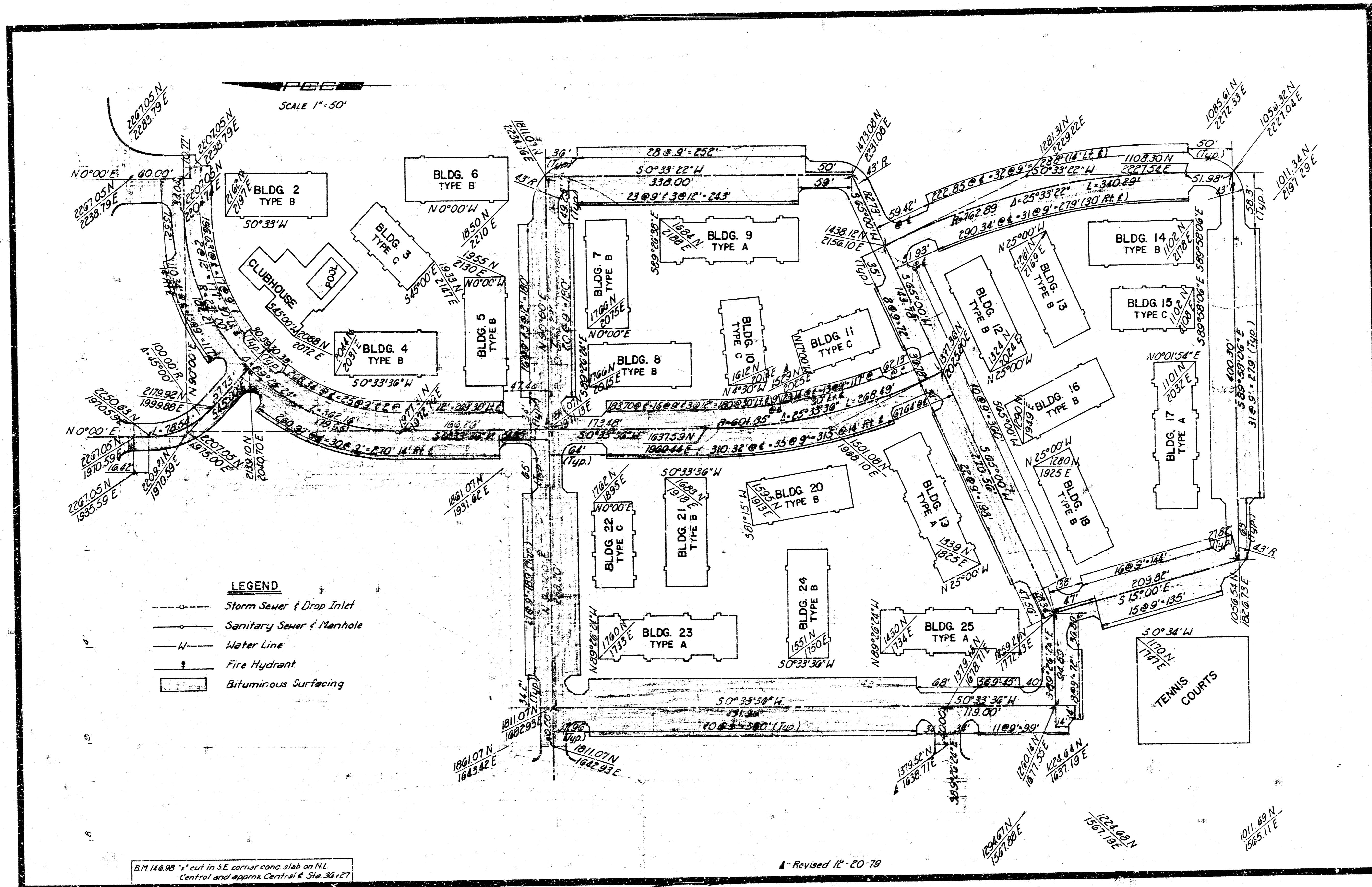

PROFESSIONAL ENGINEERING CONSULTANTS, P.A.

WICHITA, KANSAS

Designed by: H.D.S.	Job No.: 78353
Drawn by: R.F.J., G.R., D.J.M.	Date: Nov. 1979

3/6
S-2

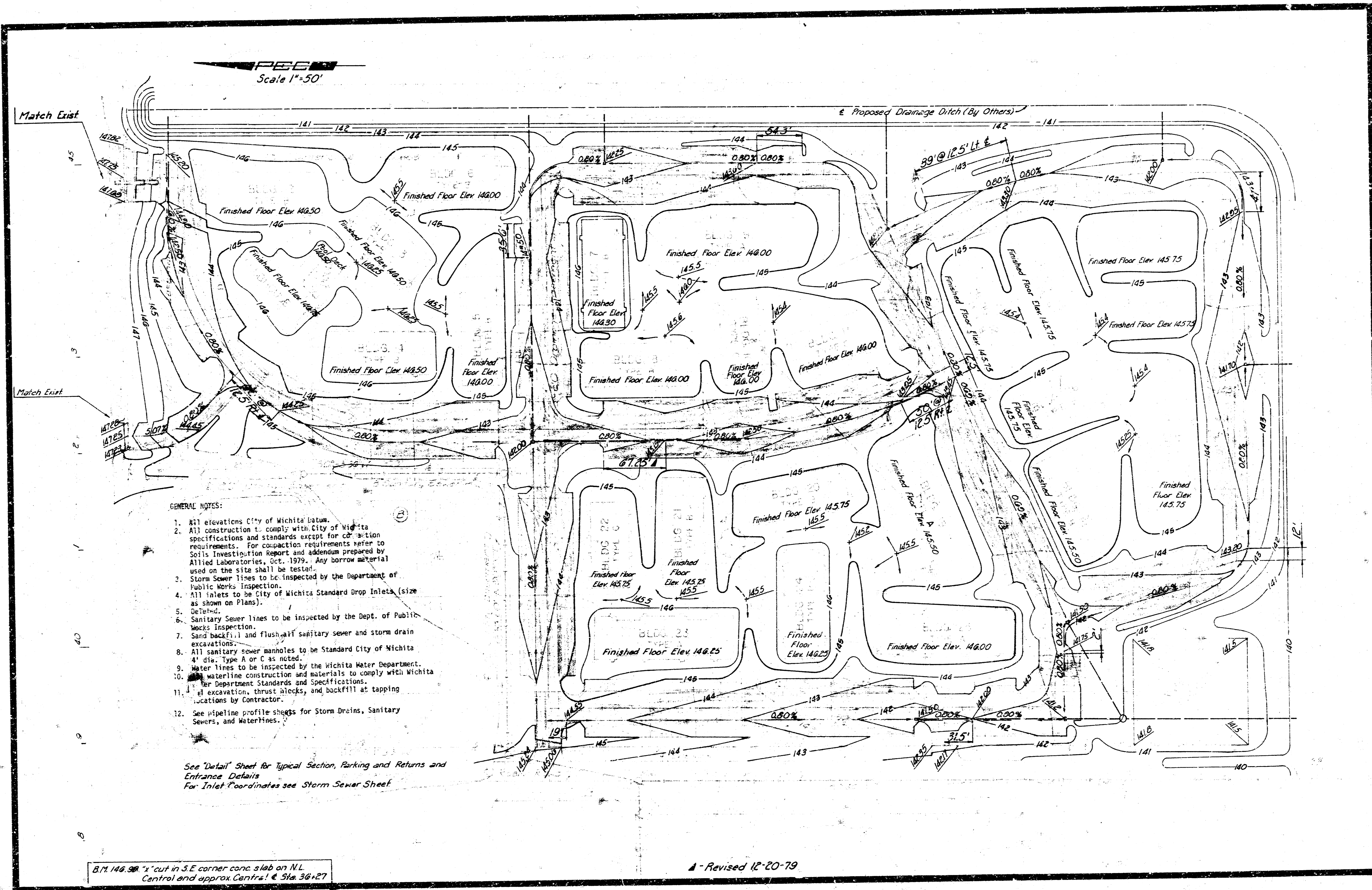

Scale 1"=50'

- GENERAL NOTES:
1. All elevations City of Wichita datum.
 2. All construction to comply with City of Wichita specifications and standards except for construction requirements. For construction requirements refer to Soils Investigation Report and addendum prepared by Allied Laboratories, Oct. 1979. Any borrow material used on the site shall be tested.
 3. Storm Sewer lines to be inspected by the Department of Public Works Inspection.
 4. All inlets to be City of Wichita Standard Drop Inlets (size as shown on Plans).
 5. Deleted.
 6. Sanitary Sewer lines to be inspected by the Dept. of Public Works Inspection.
 7. Sand backfill and flush-off sanitary sewer and storm drain excavations.
 8. All sanitary sewer manholes to be Standard City of Wichita 4' dia. Type A or C as noted.
 9. Water lines to be inspected by the Wichita Water Department.
 10. All waterline construction and materials to comply with Wichita Department Standards and Specifications.
 11. All excavation, thrust blocks, and backfill as tapping locations by Contractor.
 12. See pipeline profile sheets for Storm Drains, Sanitary Sewers, and Waterlines.

See 'Detail' sheet for Typical Section, Parking and Returns and Entrance Details
For Inlet Coordinates see Storm Sewer Sheet

317.146.00' cut in S.E. corner conc. slab on N.L. Control and approx. Centre! & Sta. 36+27

A - Revised 12-20-79



PROFESSIONAL ENGINEERING CONSULTANTS, P.A.
 ENGINEERS
 WICHITA, KANSAS
 Designed by MDS
 Job No. 20-2585
 Drawn by R.F.J., Q.M.T., G.D.P.
 Date Nov. 1979

4/6
S-3

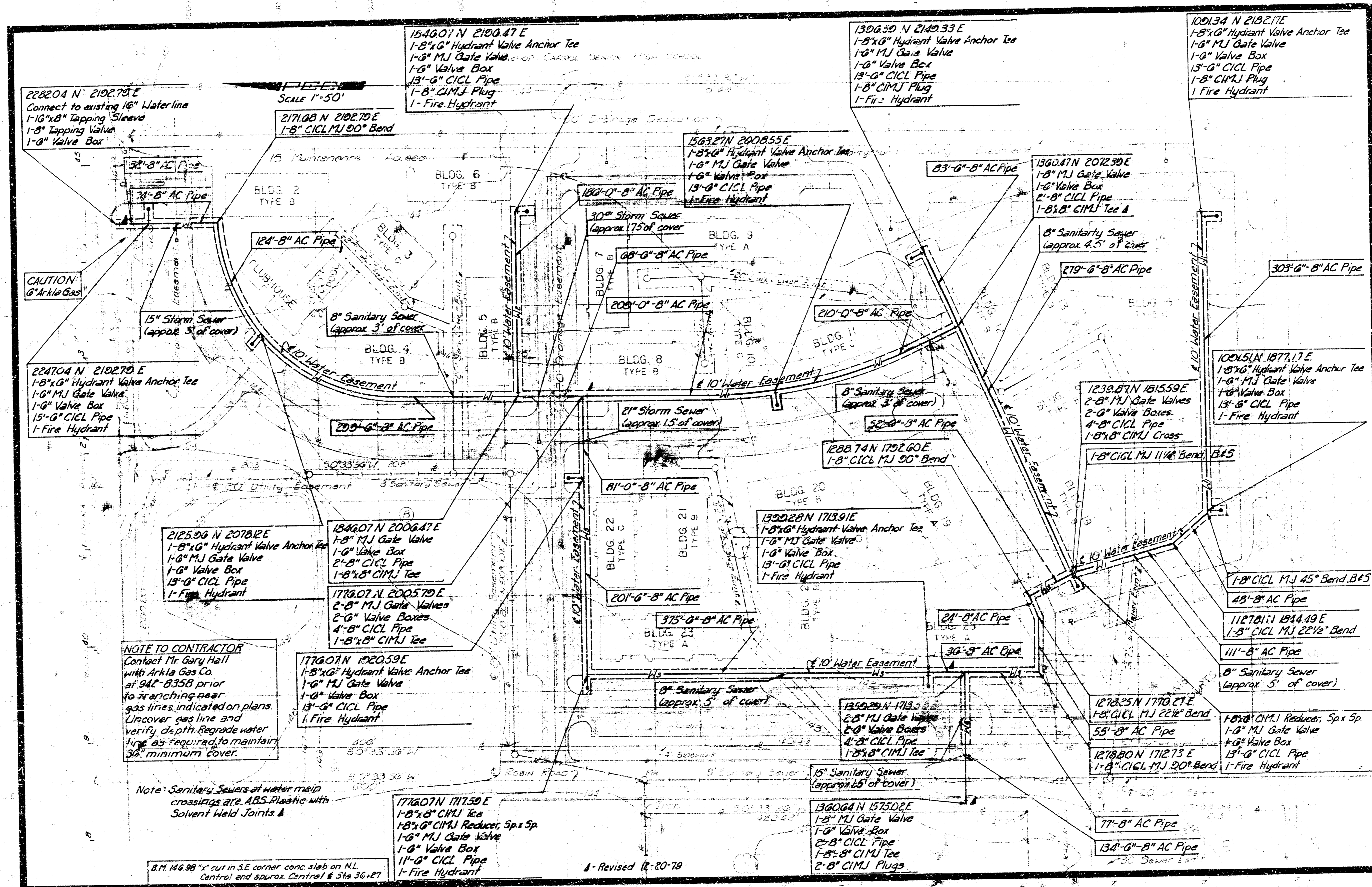

APPROVED
 12-21-22



WATER DEPT. PROJECT NO. 587-80-925-80715-000-000-001 A

PROFESSIONAL ENGINEERING CONSULTANTS, P.A.
 WICHITA, KANSAS

Designed by	M.D.S.	Job No.	30-79355
Drawn by	R.F.T., G.D.R., D.J.M.	Exp. Date	Nov. 1979

5/6

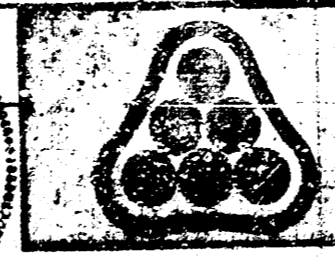
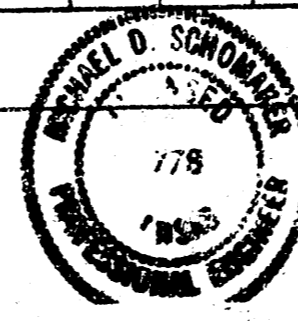
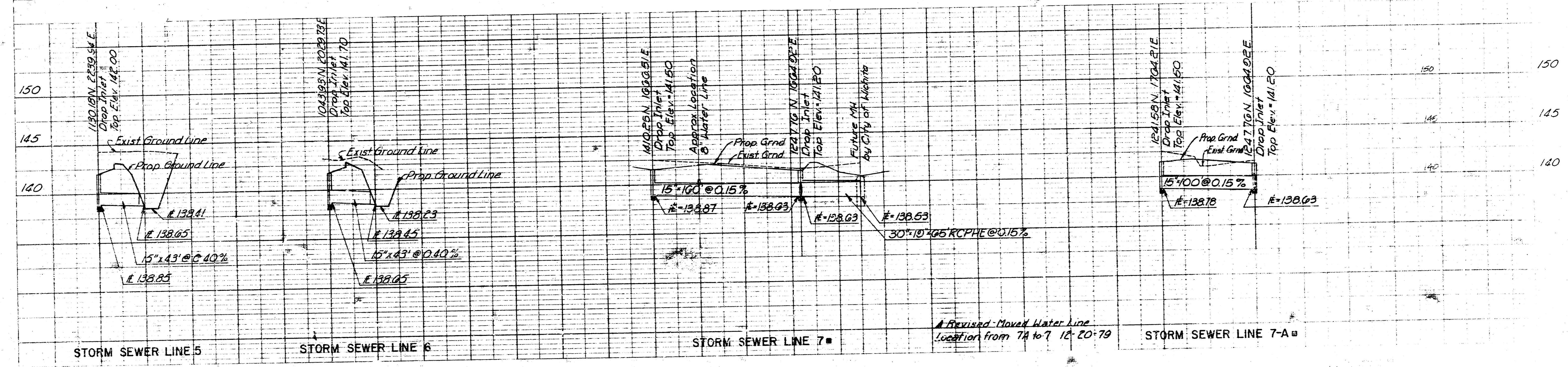
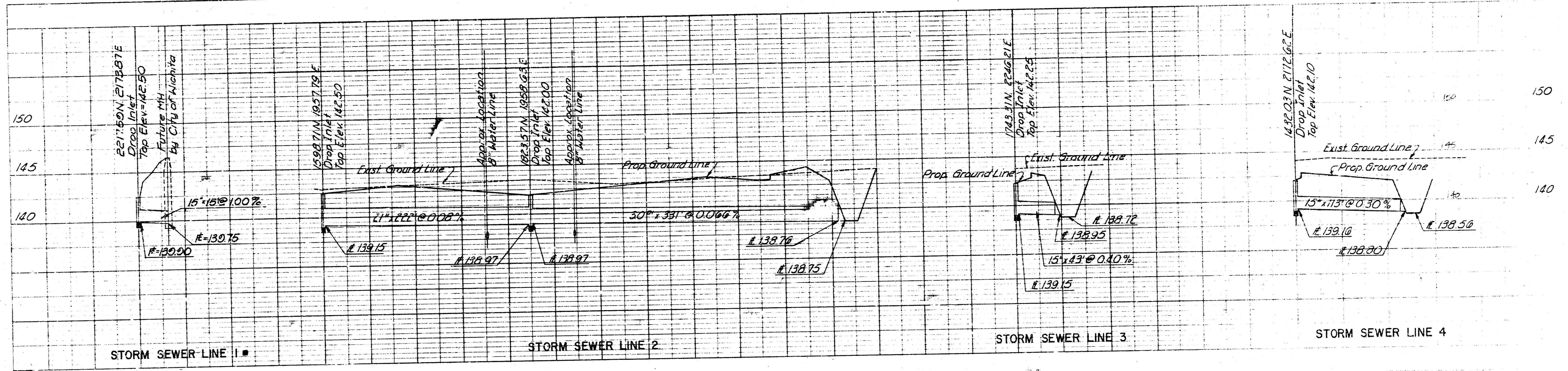

PROFESSIONAL ENGINEERING CONSULTANTS, P.A.
 ENGINEERS
 WICHITA, KANSAS

Designed by	Job No.	Sheet	of
Drawn by	Date		

S-10
 10 4 5 8