

WEST SUB-STATION SECOND ADDITION

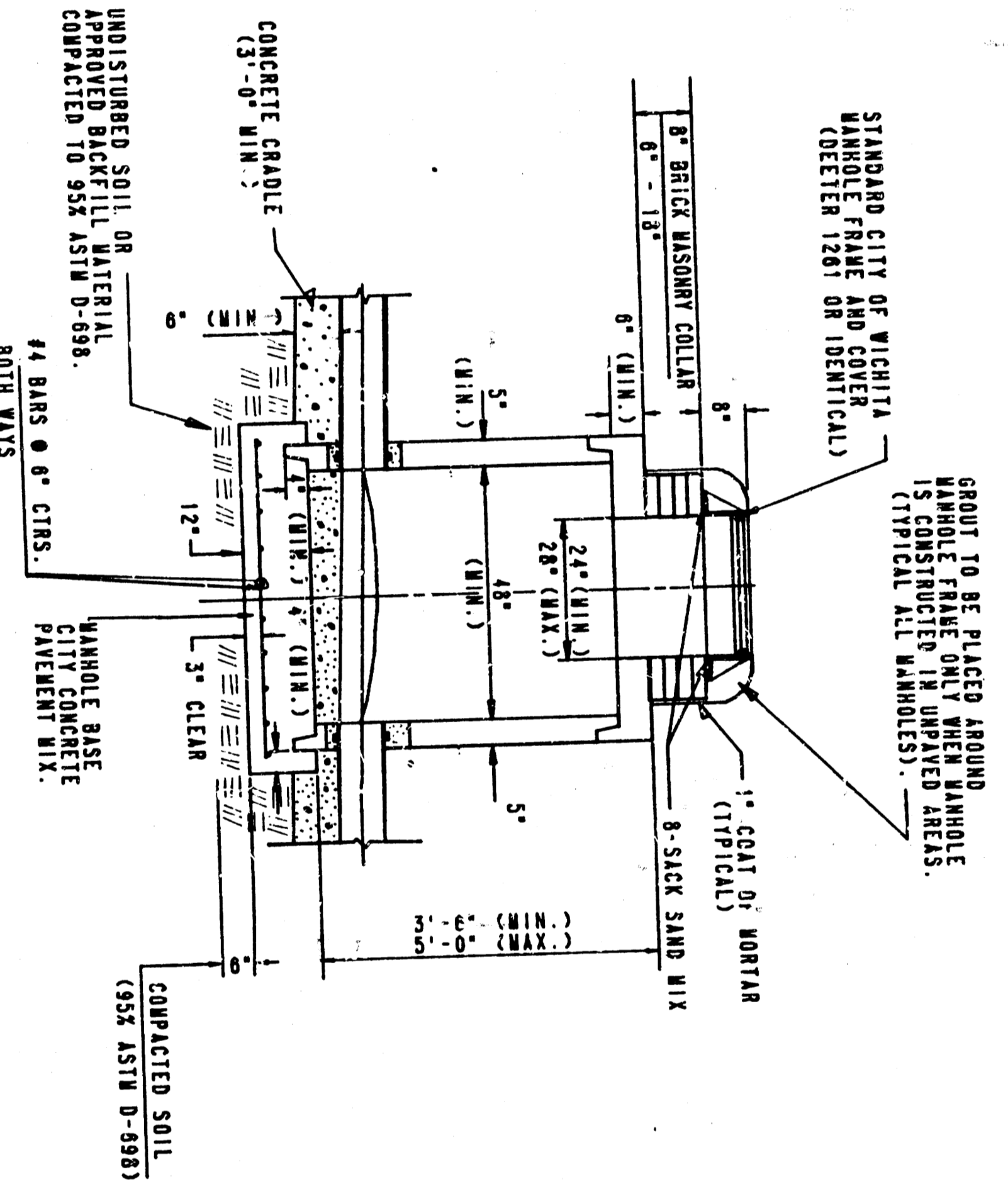

PRECAST SHALLOW MANHOLE TYPE "P"

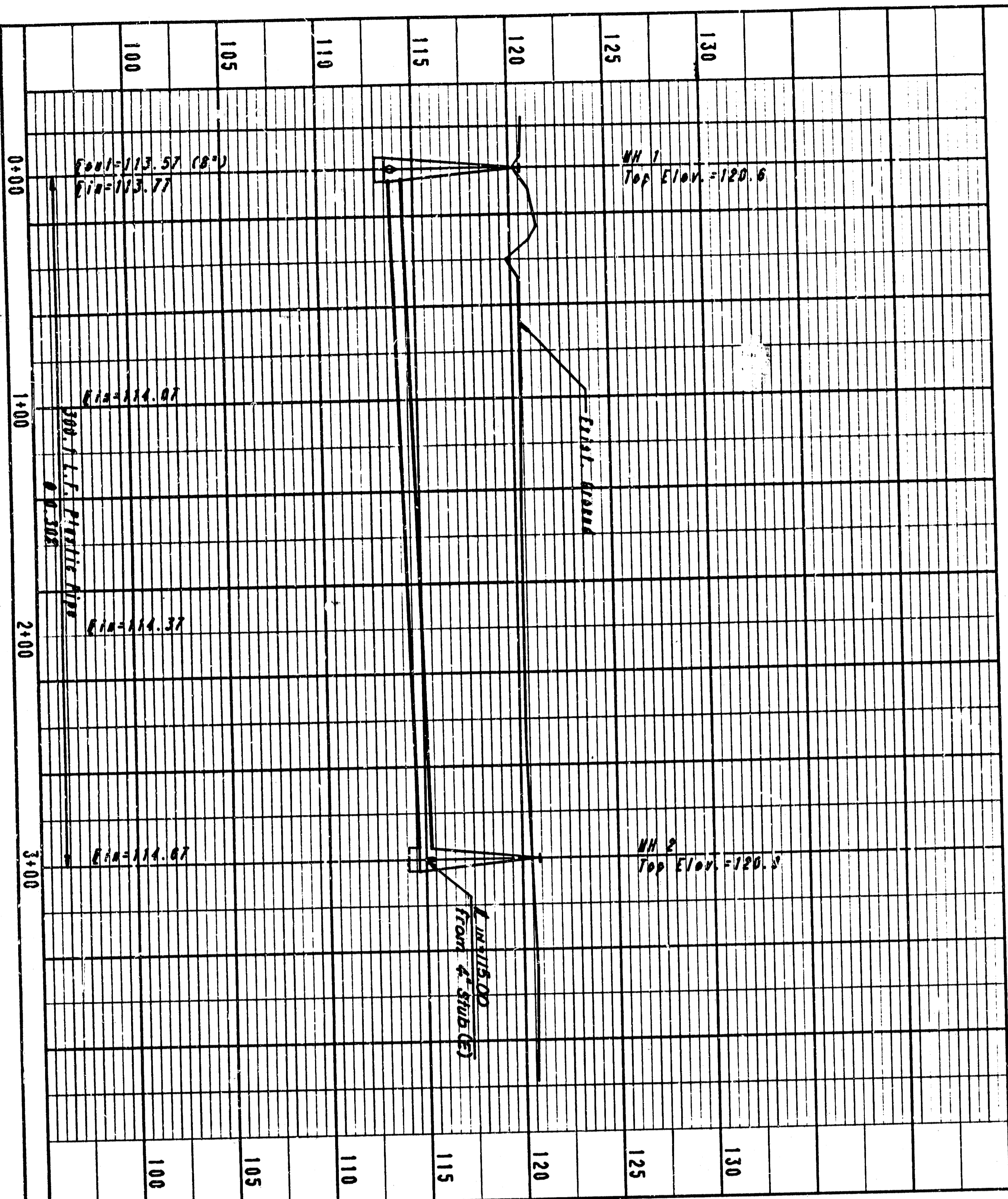
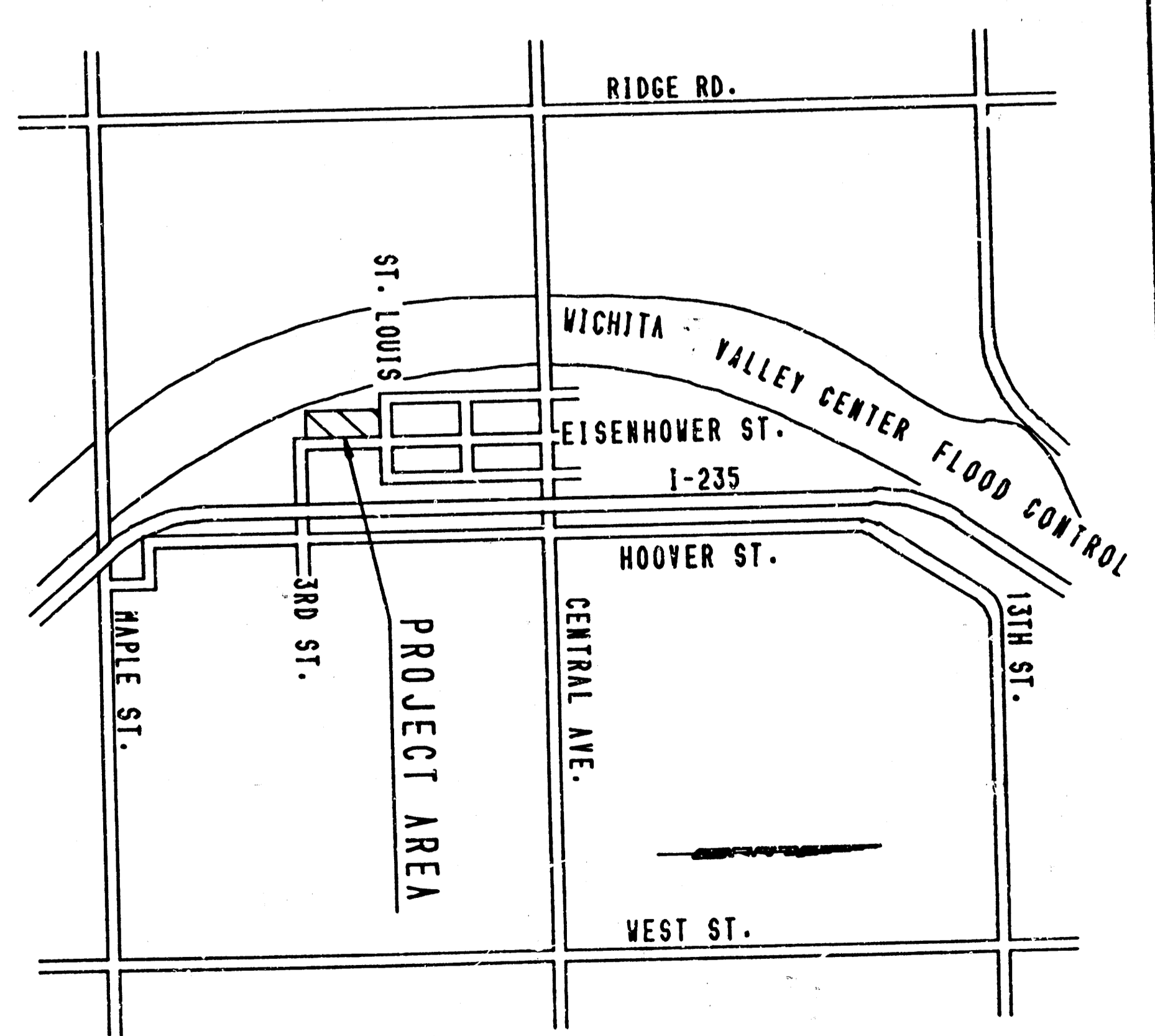

GENERAL NOTES

1. ALL CONSTRUCTION AND MATERIALS TO COMPLY WITH CITY OF WICHITA SPECIFICATIONS AND STANDARDS.
2. ALL ELEVATIONS SHOWN ARE CITY OF WICHITA DATA (GSSS - 11/7-4 - CITY DATA)
3. THE CONTRACTOR SHALL LIMIT THE EXTENT OF TRENCH TO REMAIN OPEN OVERNIGHT AND VEGETATION TO LESS THAN 50 FEET.
4. AT LEAST 48 HOURS PRIOR TO BEGINNING EXCAVATION, IF REQUIRED, (EXCLUDING WEEKENDS AND HOLIDAYS), THE CONTRACTOR SHALL CONTACT THE KANSAS ONE-CALL SYSTEM, A DIVISION OF THE CITY OF WICHITA, AT (316) 697-2270 TO REQUEST THE FOLLOWING CITY SERVICE COMPANY, E.G., THE WICHITA WATER DEPARTMENT, AIR CAPITAL CABLEVISION, AND THE TELEPHONE COMPANY.
5. THE CONTRACTOR SHALL BE RESPONSIBLE FOR PRESERVING PROPERTY TAGS. THE CONTRACTOR SHALL BE REQUIRED TO RE-INSTALL ANY PROPERTY TAGS WHICH ARE DAMAGED OR DESTROYED. THIS CONTRACTOR SHALL BE RESPONSIBLE FOR THE RE-INSTALLATION OF ANY PROPERTY TAGS WHICH ARE DAMAGED OR DESTROYED. ALL COSTS FOR THIS WORK SHALL BE SUBSIDIARY TO THE OTHER ITEMS OF WORK.
6. ALL EXCESS EXCAVATED MATERIAL FROM THIS PROJECT SHALL BE DIRECTED TO AN APPROPRIATE DISPOSAL SITE. NO EXCESS MATERIAL SHALL BE PLACED WITHIN THE PROJECT AREA. THE CONTRACTOR SHALL CONTACT THE DISPOSAL OF WASTE MATERIALS SITE, WASTE MATERIAL SHALL BE DUMPED SMOOTH AND SLOPED TO DRAIN. THIS WORK SHALL BE SUBSIDIARY TO OTHER ITEMS.
7. CONTRACTOR SHALL PROVIDE POSITIVE SIGNALAGE AWAY FROM ALL MANHOLE COVERS.

BENCH MARK - Southwest corner of concrete porch of 300 S. Olive St. (Block east of Eisenhower St.) Elev. = 123.36

APPROVED AS NOTED  
 BY CITY ENGINEER OF WICHITA  
 Sanitary Sewers  
 Sheet Shows  
 Dredging Approaches  
 Water Meters

NOTE TO CONTRACTOR  
 This project will be constructed under the supervision of the CITY ENGINEER and contractor. The CONTRACTOR will pay the inspection and testing per contract.

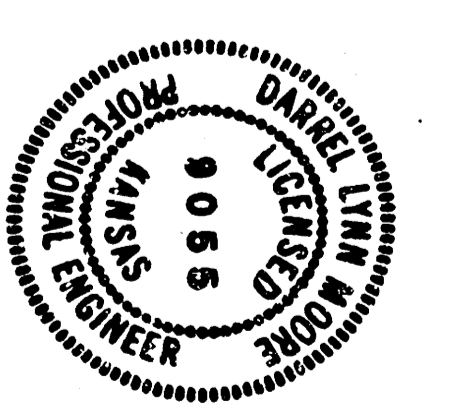

PROFESSIONAL ENGINEERING CONSULTANTS, P.A.  
 ENGINEER  
 WICHITA, KANSAS

CITY OF WICHITA, KANSAS  
 MICHAEL E. LINDBLAK, P.E., CITY ENGINEER  
 SANITARY SEWER EXTENSION  
 TO SERVE LOTS 1, 2, AND 3 - VANT ADDITION  
 TO WICHITA, SEDGWICK COUNTY, KANSAS  
 C.O.V. CO. 468-76-80001-000-000-097

Designed By DLM Job No. 34-88689-2148  
 Drawn By DLM Date Jan. 7, 1987

FILMED FROM THE BEST AVAILABLE COPY