

WELSH MAP: R.R. Spike in North side Power Pole 61' Left of Station 210 Elevation = 144.00 City Datum

DATE: 05-7-76
 DRAWN BY: J. W. WOOD
 CHECKED BY: J. W. WOOD
 PROJECT: SANITARY SEWER EXTENSION TO SERVE LOT 29 WESTFIELD ACRES ADDITION

DATE: 05-7-76
 DRAWN BY: J. W. WOOD
 CHECKED BY: J. W. WOOD
 PROJECT: SANITARY SEWER EXTENSION TO SERVE LOT 29 WESTFIELD ACRES ADDITION

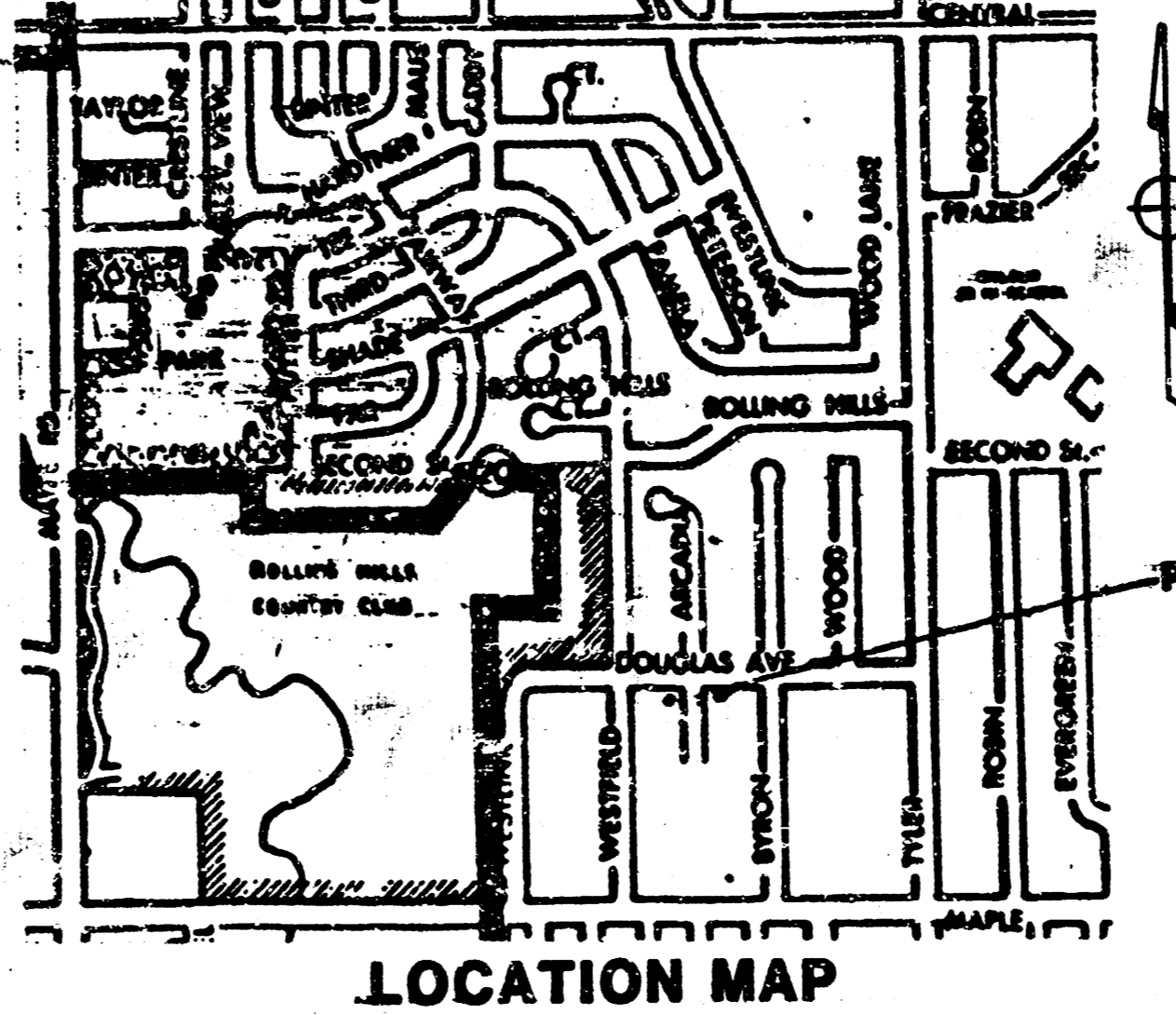
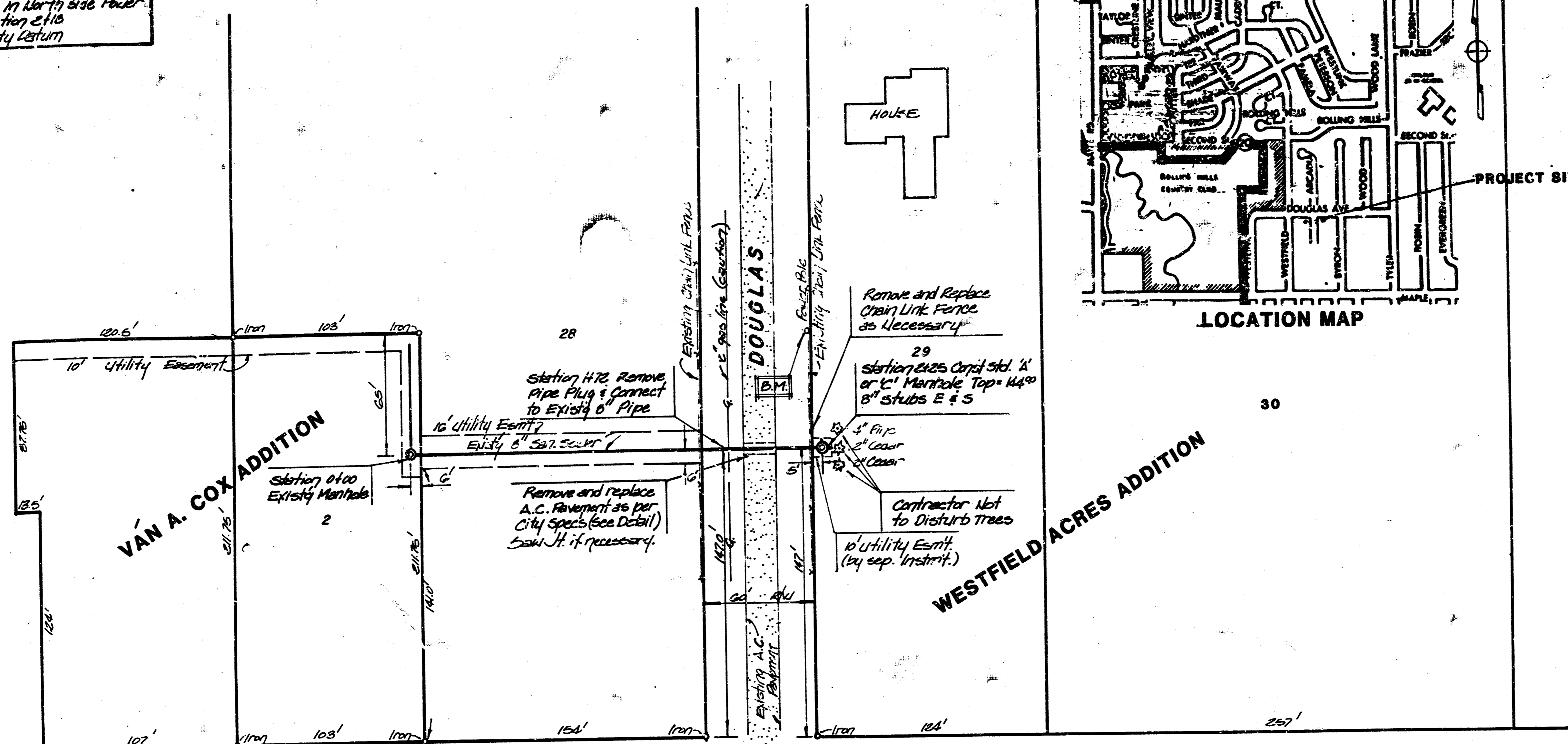

SCALE 1" = 40' PLAN
 1" = 5' PROFILE

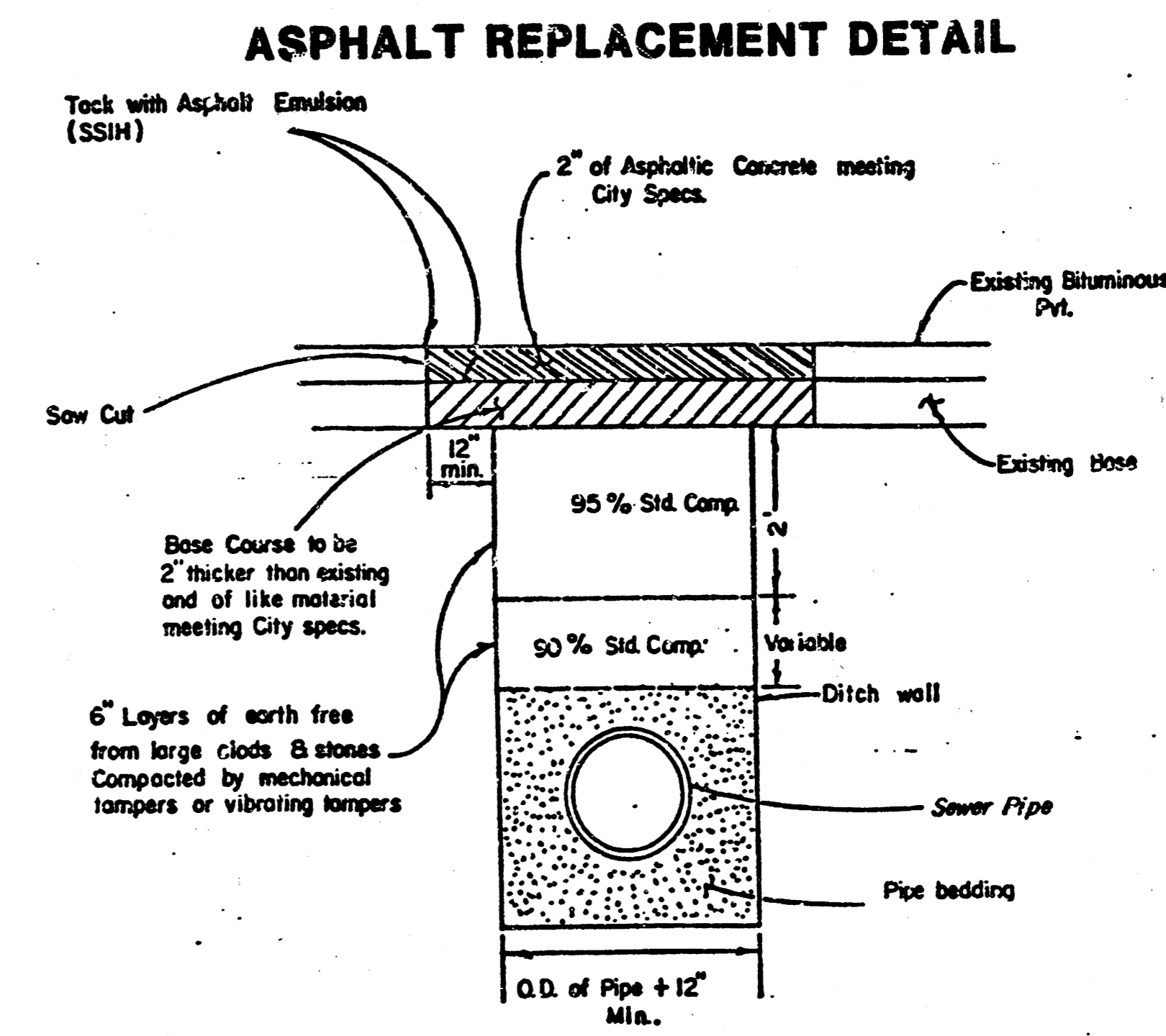

Standard Density Test, as described in the latest addition of ASTM D 698, shall be performed to verify the above requirements to the Satisfaction of the Dept. of Engineering or the Dept. of Operations and Maintenance. All testing cost shall be included in the unit price bid for the pipe in place.

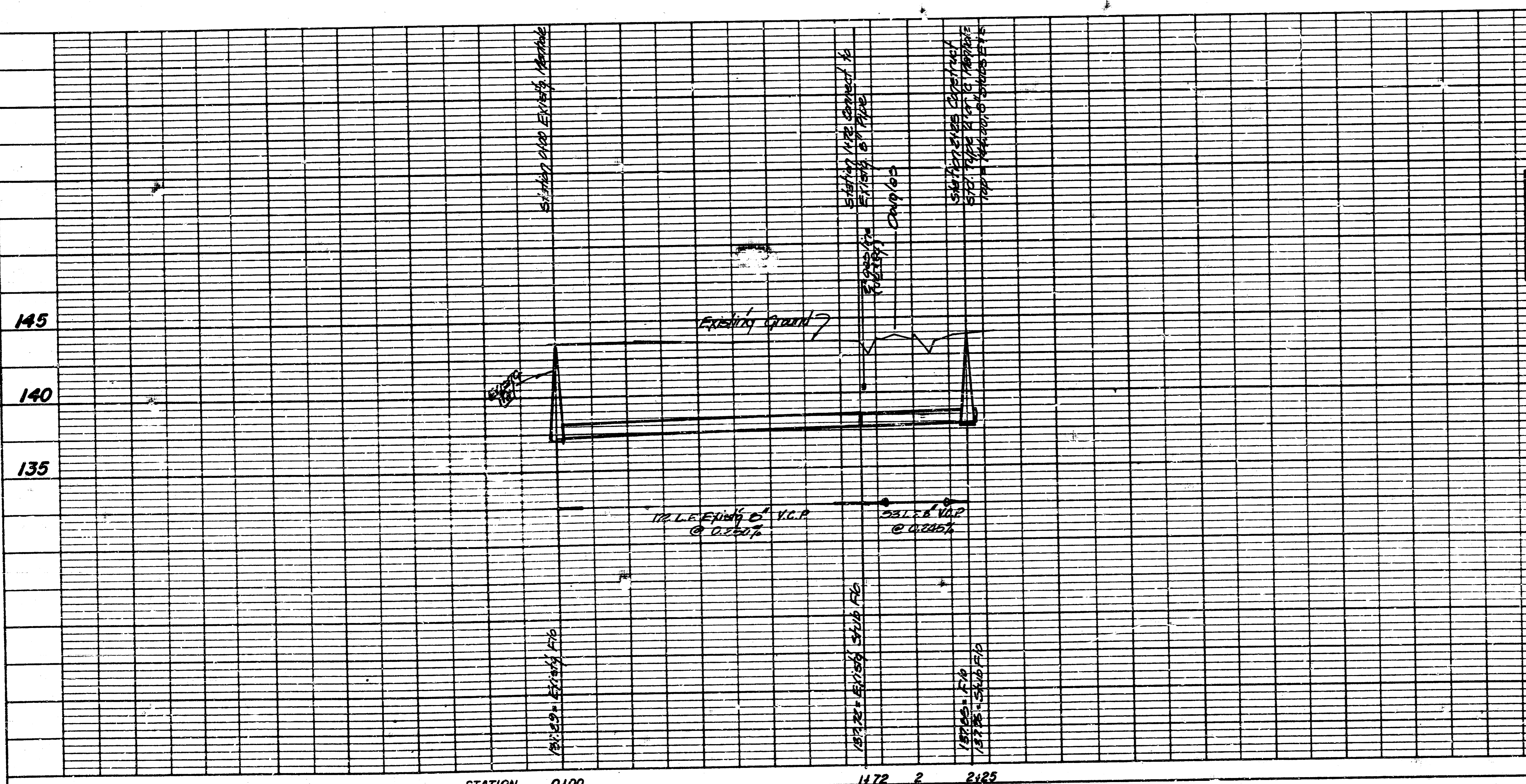

APPROVED AS SHOWN
 By CITY ENGINEER OF WICHITA
 Sanitary Sewers: J. W. WOOD
 Storm Sewers:
 Temporary Approvals:

NOTE TO CONTRACTOR
 This project will be constructed under the supervision of the CITY ENGINEER and conforming to the SPECIFICATIONS of the CITY OF WICHITA. The CONTRACTOR will pay the City of Wichita for all costs of plan review, inspection and testing per contract.

Note:
 Contractor to have gas leak & other utility tests observed on the field. Contractor to excavate and verify elevation of existing sewer pipe prior to installing new pipe.

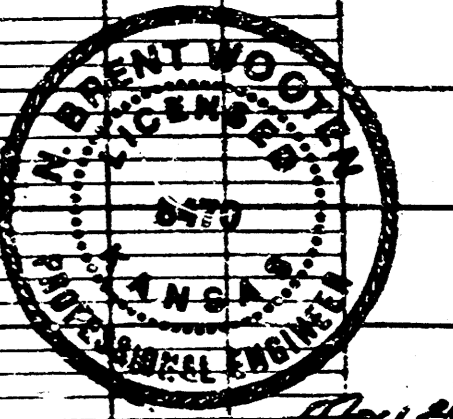

PRIVATE SANITARY SEWER EXTENSION TO SERVE LOT 29 WESTFIELD ACRES ADDITION
 CITY OF WICHITA, KS
 PROJECT NO. 488-76-245-80001-000-000-020
 BAUGHMAN COMPANY, P.A.
 SURVEYING & ENGINEERING
 316-262-7271 • 330 LAURA • WICHITA, KANSAS 67211

PLATE 1-SINGLE PLAN AND PROFILE-FULL LINE
 PRINTED IN U.S.A.

10 2 4 4
 FILMED FROM THE BEST AVAILABLE COPY