

BENCH MARK: City Disc @ Pawnee and Sheridan, Elev = 103.29 City Datum

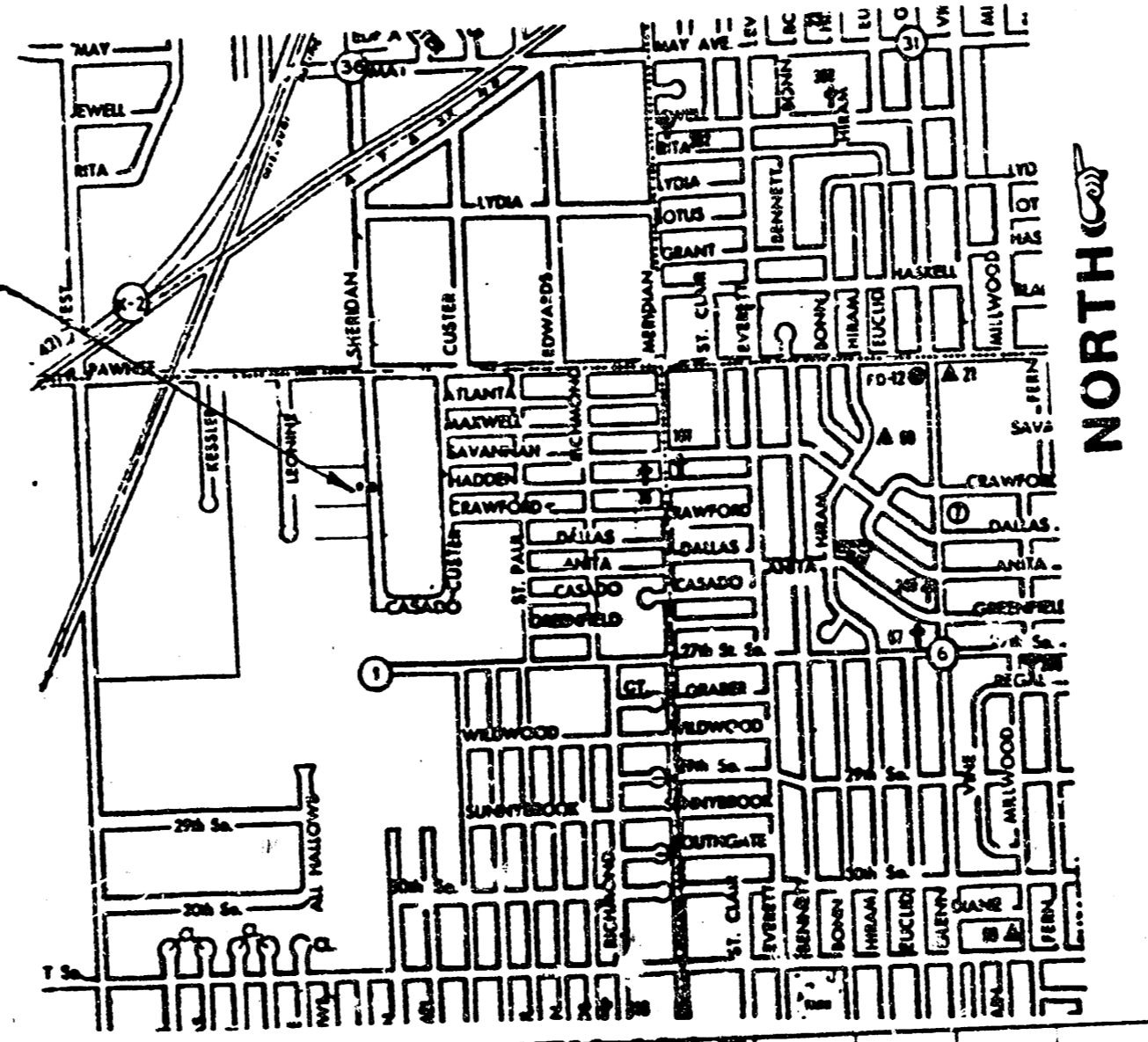
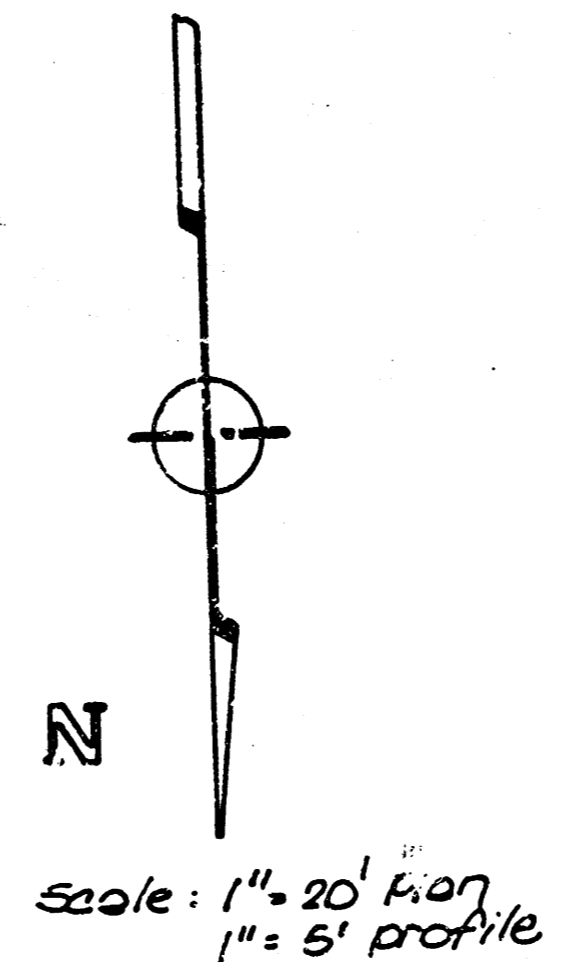
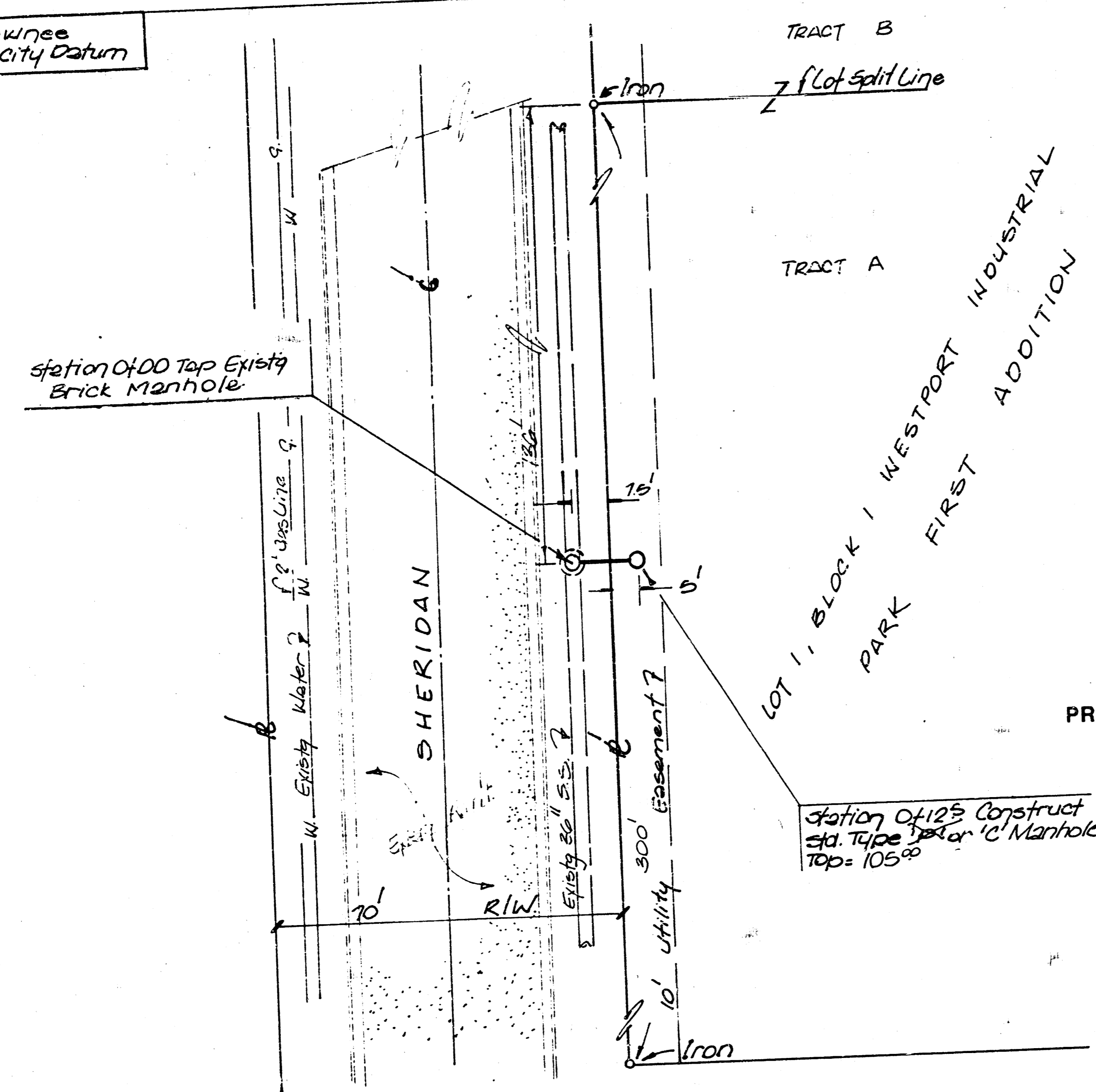

GENERAL NOTES

Contractor will be required to provide a minimum advance notice of twenty-four (24) hours to utility companies prior to starting any excavation as follows:

- | | |
|---|----------------------|
| Kansas One-Call | 1-800-344-7233 |
| The Contractor must notify the following in case of an emergency: | |
| Cable Vision | 262-4270 or 263-2061 |
| K.P. & L. Gas Service Company | 263-7511 |
| Kansas Gas & Electric | 264-1141 |
| Arkla Gas Company | 942-8350 or 263-8161 |
| Southwest Bell Telephone Company | 1-571-2611 |
| City of Wichita Water Department | 268-4908 |
| City of Wichita Sewer Maintenance | 268-4071 |

Underground utility service lines and overhead utility pole lines are to be adjusted as necessary by others prior to construction unless the plans specifically call for their adjustment by the Contractor. Existing utilities and their location, as shown on the plans, represent the best information obtainable for design. The Contractor will be required to work around existing utilities within the right-of-way which do not conflict with proposed construction.

The Contractor shall be responsible for maintaining continuous flow of sewage through construction. Contractor's proposed method for maintaining sewage flow shall be approved by the Engineer. Cost of maintaining flow of sewage through construction will not be paid for directly and this cost shall be considered as subsidiary to the other pay items of work.

The Contractor shall be responsible for preserving property irons. The Contractor will be required to re-establish any property irons which are damaged or destroyed by a licensed operations. Such irons shall be re-established by a licensed land surveyor or a licensed professional engineer in accordance with state laws.

Contractor to verify the top of manhole elevation and the need for service line stubs prior to construction.

DATE: _____ BY: _____
 PLAN NOTE BOOK: _____
 NO. OF WAY CHECKED: _____

DATE: _____ BY: _____
 PROFILE NOTE BOOK: _____
 NO. OF WAY CHECKED: _____

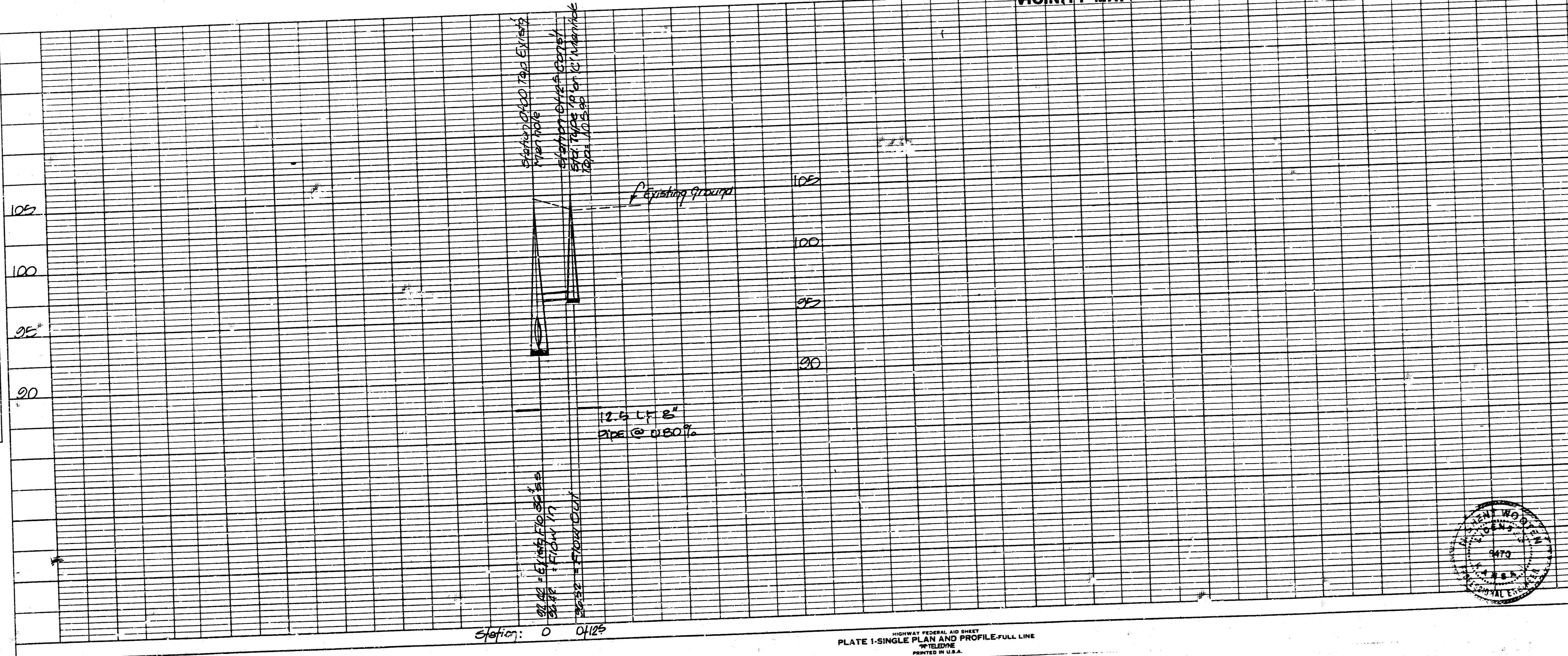

APPROVED - NO. 101
 By CITY ENGINEER OF W.P.S.A.
 Sanitary Sewers: *[Signature]*
 Storm Sewers: _____
 Driveway Approaches: _____
 Water Mains: _____
 Pave: _____

NOTE TO CONTRACTOR:
 This project will be constructed under the supervision of the CITY ENGINEER and conforming to the SPECIFICATIONS of the CITY OF WICHITA. THE CONTRACTOR WILL BEY THE CITY OF WICHITA for all costs of plan review, inspection and booking per contract.

SEPT 1986

PRIVATE SANITARY SEWER EXTENSION TO SERVE PART OF LOT 1, BLK. 1, WESTPORT INDUSTRIAL PARK FIRST ADDN. CITY OF WICHITA, KS

PROJECT NO. 4 488-76-245-80001-000-000-087

BAUGHMAN COMPANY, P.A.
 SURVEYING & ENGINEERING
 318/262-7271 • 315 ELLIS • WICHITA, KANSAS 67211



FILMED FROM THE BEST AVAILABLE COPY.....