

BENCH MARK: City 0130 @ Pawnee and Sheridan, Elev = 103.29 City Datum
 1/2" Cut on High Edge West Side of Sheridan 107
 South Line of Lot 1, Block 1, Westport Industrial Park First Addition = 102.68

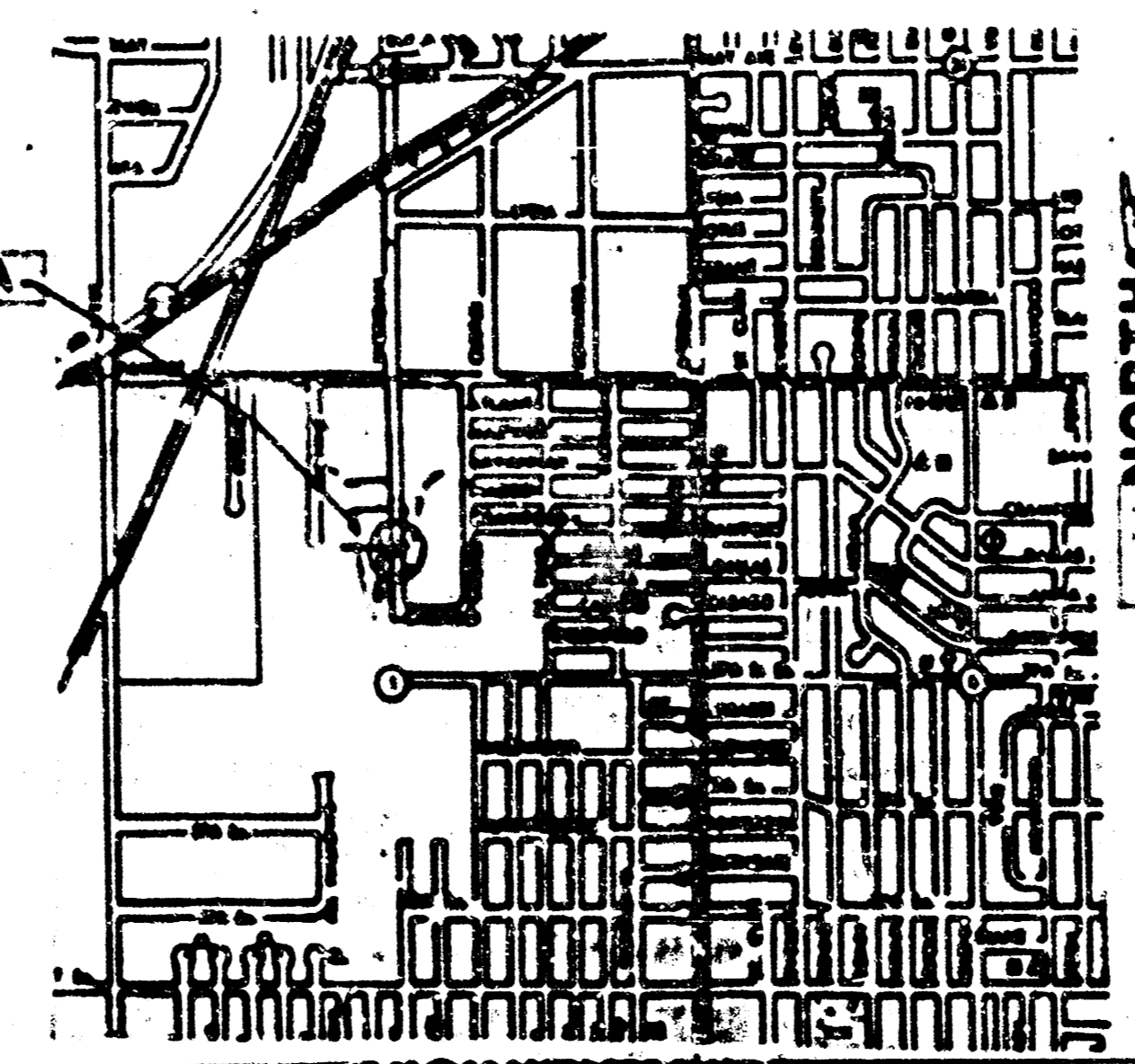
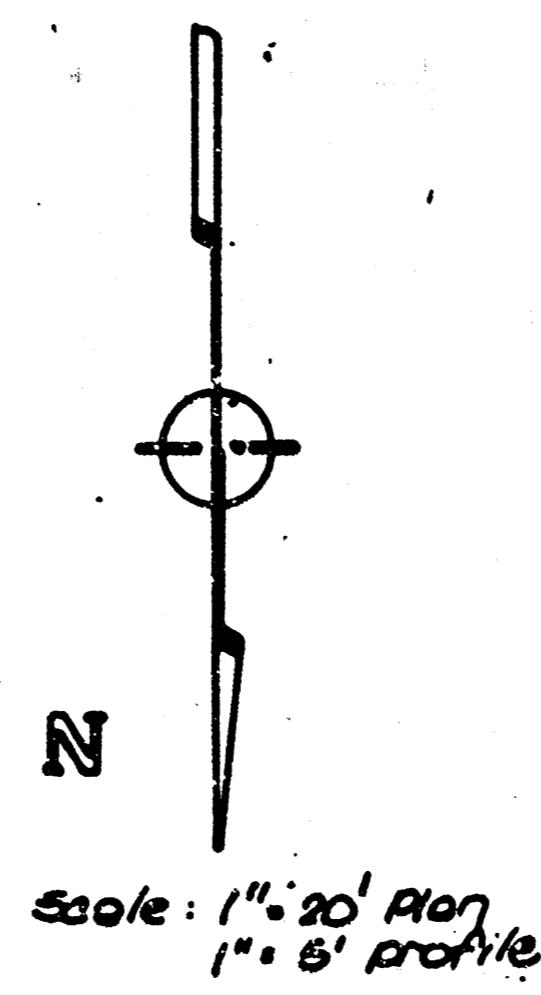
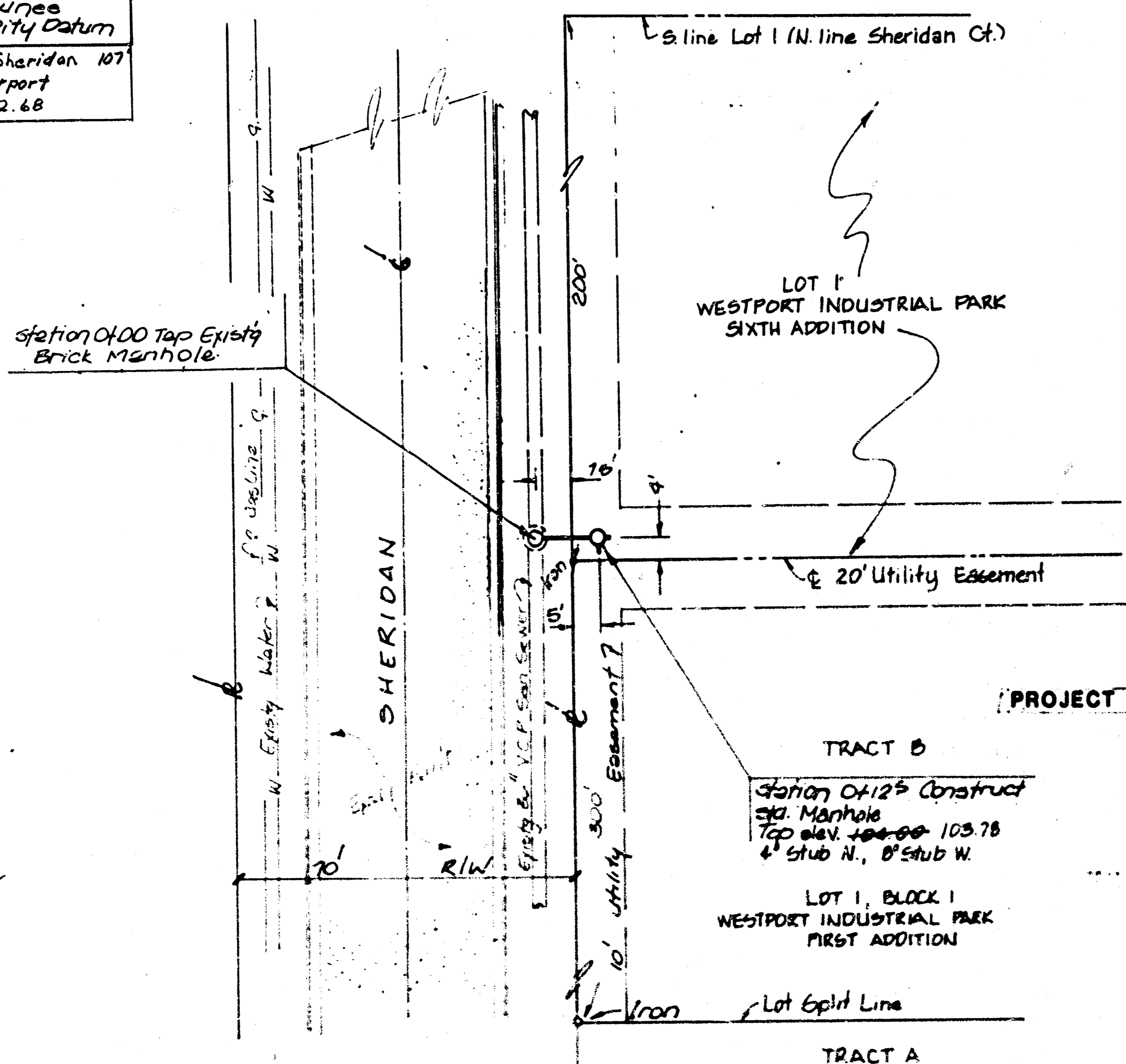

GENERAL NOTES

- Contractor will be required to provide a minimum advance notice of twenty-four (24) hours to utility companies prior to starting any excavation as follows:

Kansas One-Call	1-800-344-7233
-----------------	----------------

The Contractor must notify the following in case of an emergency:

Cable vision	262-4270 or 263-2061
K.P. & L. Gas Service Company	263-7511
Kansas Gas & Electric	264-1141
Arkla Gas Company	942-3350 or 263-8161
Southwest Bell Telephone Company	1-571-2611
City of Wichita Water Department	268-4908
City of Wichita Sewer Maintenance	268-4071
- Underground utility service lines and overhead utility pole lines are to be adjusted as necessary by others prior to construction unless the plans specifically call for their adjustment by the Contractor. Existing utilities and their location, as shown on the plans, represent the best information obtainable for design. The Contractor will be required to work around existing utilities within the right-of-way which do not conflict with proposed construction.
- The Contractor shall be responsible for maintaining continuous flow of sewage through construction. Contractor's proposed method for maintaining sewage flow shall be approved by the Engineer. Cost of maintaining flow of sewage through construction will not be paid for directly and this cost shall be considered as subsidiary to the other pay items of work.
- The Contractor shall be responsible for preserving property irons. The Contractor will be required to re-establish any property irons which are damaged or destroyed by his construction operations. Such irons shall be re-established by a licensed land surveyor or a licensed professional engineer in accordance with state laws.
- Contractor to verify the top of manhole elevation and the need for service line stubs prior to construction. Contact Dan Lies at 942-9592.

APPROVED AS NOTED
 By CITY ENGINEER OF WICHITA
 Sanitary Sewers *[Signature]*
 Storm Sewers _____
 Driveway Approaches _____
 Water Mains _____
 Paving _____

NOTE TO CONTRACTOR
 INSPECTION AND TESTING FOR THIS PROJECT IS TO BE PROVIDED BY A LICENSED CONSULTING ENGINEERING FIRM UNDER CONTRACT WITH THE OWNER/DEVELOPER. SAID INSPECTION TO BE IN ACCORDANCE WITH THE CITY OF WICHITA STANDARD CONSTRUCTION ENGINEERING PRACTICES AND CERTIFIED BY A LICENSED PROFESSIONAL ENGINEER. NO WORK SHALL BE PERFORMED IN DESIGNATED EASEMENTS OR PUBLIC RIGHT-OF-WAY BY THE CONTRACTOR WITHOUT SUCH INSPECTION NOR SHALL ANY WORK BE COMMENCED WITHOUT WRITTEN AUTHORIZATION BY THE CITY ENGINEER.

Revised as built 10-8-90 TCR

**PRIVATE SANITARY SEWER
 EXTENSION TO SERVE S. 300' OF LOT 1,
 BLK. 1, WESTPORT INDUSTRIAL PARK
 FIRST ADDN.
 CITY OF WICHITA, KS**

PROJECT NO. 4-259 PPS 607861

BAUGHMAN COMPANY, P.A.
 SURVEYING & ENGINEERING
 316/262-7271 • 315 ELLIS • WICHITA, KANSAS 67211

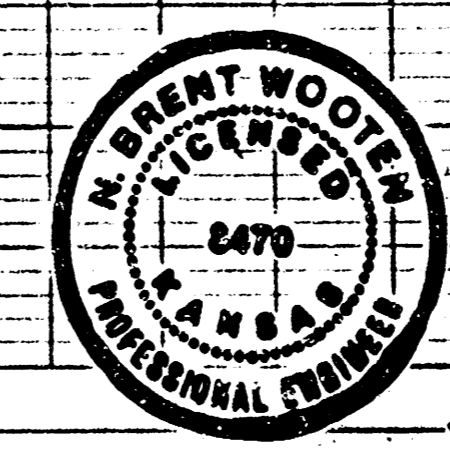

Aug. 1990

**FILMED FROM THE BEST
 AVAILABLE COPY**

BENCH MARK: City Disc @ Pawnee and Sheridan, Elev = 103.29 City Datum
 X^o Cut on High Edge West Side of Sheridan 107
 South Line of Lot 1, Block 1, Westport Industrial Park First Addition = 102.68

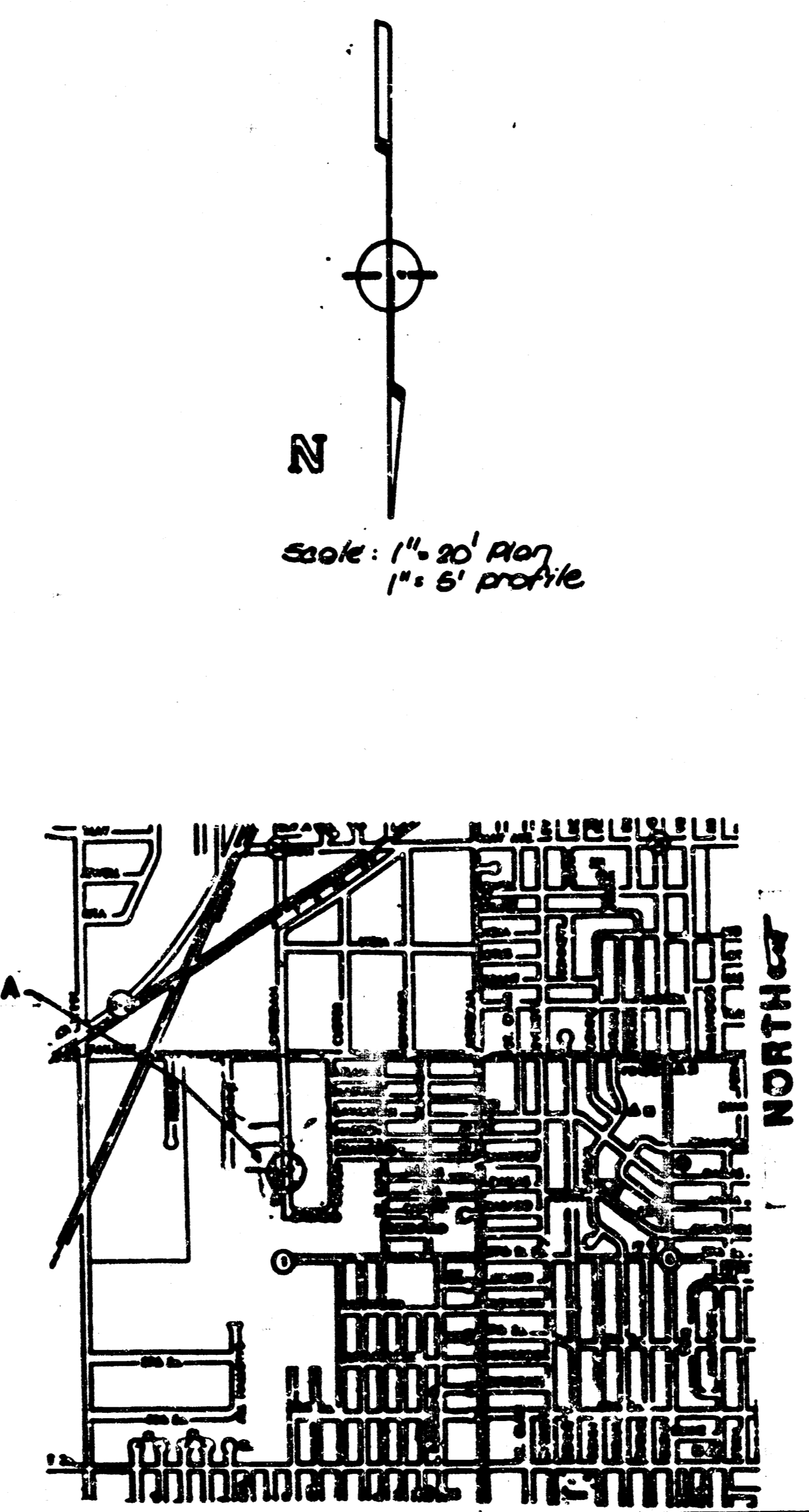
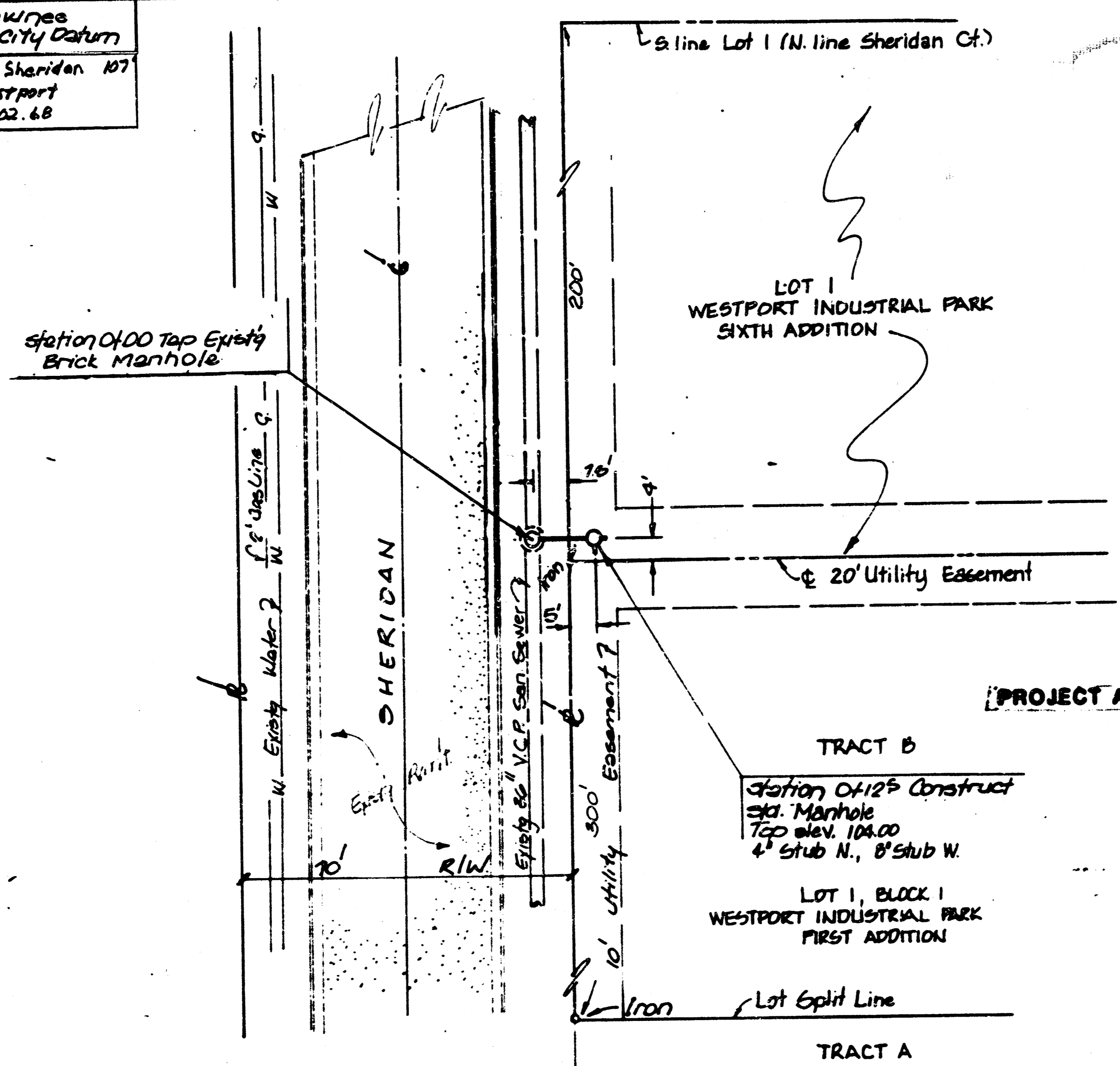

GENERAL NOTES

- Contractor will be required to provide a minimum advance notice of twenty-four (24) hours to utility companies prior to starting any excavation as follows:

Kansas One-Call	1-800-344-7233
-----------------	----------------

The Contractor must notify the following in case of an emergency:

Cable vision	262-4270 or 263-2061
K.P.A.L. Gas Service Company	263-7811
Kansas Gas & Electric	264-1141
Arkia Gas Company	242-8350 or 243-8181
Southwest Bell Telephone Company	1-877-2611
City of Wichita Water Department	268-4908
City of Wichita Sewer Maintenance	268-4071
- Underground utility service lines and overhead utility pole lines are to be adjusted as necessary by others prior to construction unless the Contractor specifically call for their adjustment by the Contractor. Existing utilities and their location, as shown on the plans, represent the best information obtainable for design. The Contractor will be required to work around existing utilities within the right-of-way which do not conflict with proposed construction.
- The Contractor shall be responsible for maintaining continuous flow of sewage through construction. Contractor's proposed method for maintaining sewage flow shall be approved by the Engineer. Cost of maintaining flow of sewage through construction will not be paid for directly and this cost shall be considered as subsidiary to the other pay items of work.
- The Contractor shall be responsible for preserving property irons. The Contractor will be required to re-establish any property irons which are damaged or destroyed by his construction operations. Such irons shall be re-established by a licensed land surveyor or a licensed professional engineer in accordance with state laws.
- Contractor to verify the top of manhole elevation and the need for service line stubs prior to construction. **Contact Dan Lee at 242-9592.**

PLAN
 NOTE BOOK
 No. _____

PROFILE
 NOTE BOOK
 No. _____

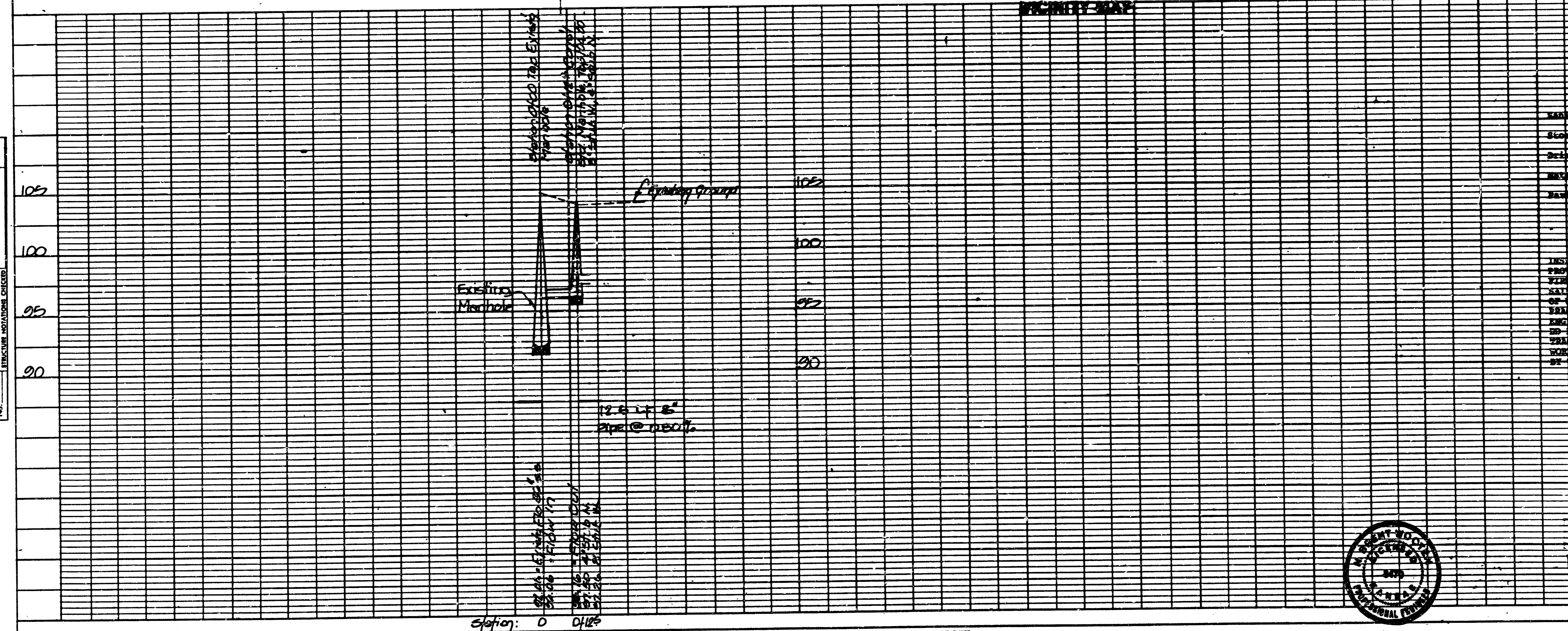

APPROVED AS SHOWN
 By CITY ENGINEER OF WICHITA

 SIGNATURE

 DATE

NOTED TO CONTRACTOR
 INSPECTION AND TESTING FOR THIS PROJECT IS TO BE PROVIDED BY A LICENSED PROFESSIONAL ENGINEERING FIRM UNDER CONTRACT WITH THE ENGINEER/DESIGNER. ALL INSPECTION WORK IS TO BE DONE WITH THE CITY OF WICHITA OFFICIALS SUPERVISOR. SUPERVISOR'S FEES WILL BE PAID BY THE CONTRACTOR. THE CONTRACTOR SHALL BE RESPONSIBLE FOR OBTAINING ALL NECESSARY PERMITS AND LICENSES. THE CONTRACTOR SHALL BE RESPONSIBLE FOR OBTAINING ALL NECESSARY PERMITS AND LICENSES. THE CONTRACTOR SHALL BE RESPONSIBLE FOR OBTAINING ALL NECESSARY PERMITS AND LICENSES.



**PRIVATE SANITARY SEWER
 EXTENSION TO SERVE S. 300' OF LOT 1,
 BLK. 1, WESTPORT INDUSTRIAL PARK
 FIRST ADDN.
 CITY OF WICHITA, KS**

PROJECT NO. 259PPS 807861

BAUGHMAN COMPANY, P.A.
 SURVEYING AND ENGINEERING
 2100 S. W. 10TH ST. - WICHITA, KANSAS 67203

FILMED FROM THE BEST AVAILABLE COPY