

B. M. 86.85 Sta. 42' N. of 38' E?  
 2.3174 of Rock Rd.  
 B. M. 159.25, R. R. Spike in P.P. NE cor.  
 13th & Rock Road.

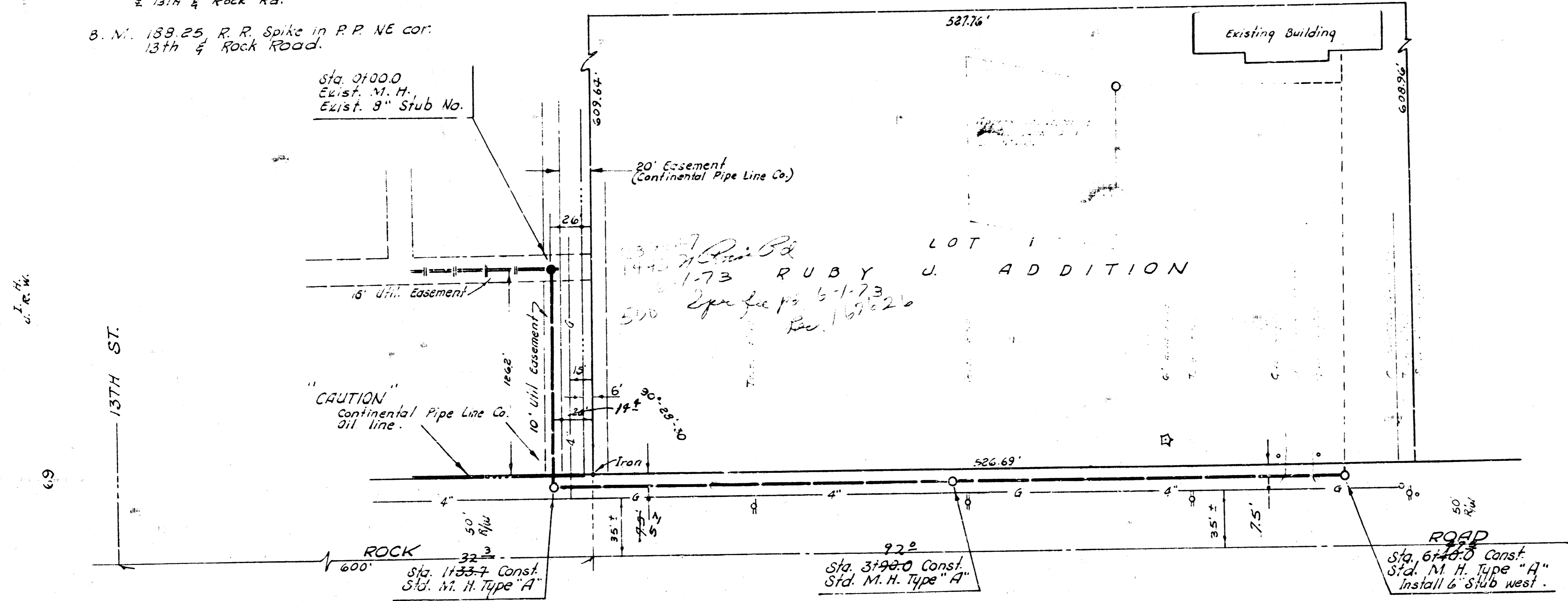

Plan Scale 1" = 40'  
 Profile Scale 1" = 5' Vert.

**NOTE TO CONTRACTOR:**  
 Contractor to give the Continental Pipe Line Co. a 24 hour notice before commencing excavation so that the pipe line Co. and contractor may co-ordinate the construction of this project.  
 Continental Pipe Line Co.  
 Valley Center  
 755-0241  
 call Mr. Steve Peet  
 824-6230  
 Area code 316  
 home phone No.  
 257-3556  
 4688, Kansas

**NOTE TO CONTRACTOR**  
 This project will be constructed under the supervision of the CITY ENGINEER and conforming to the SPECIFICATIONS of the CITY OF WICHITA. The CONTRACTOR will reimburse the City of Wichita for all cost of Engineering, Plans, and Inspection.

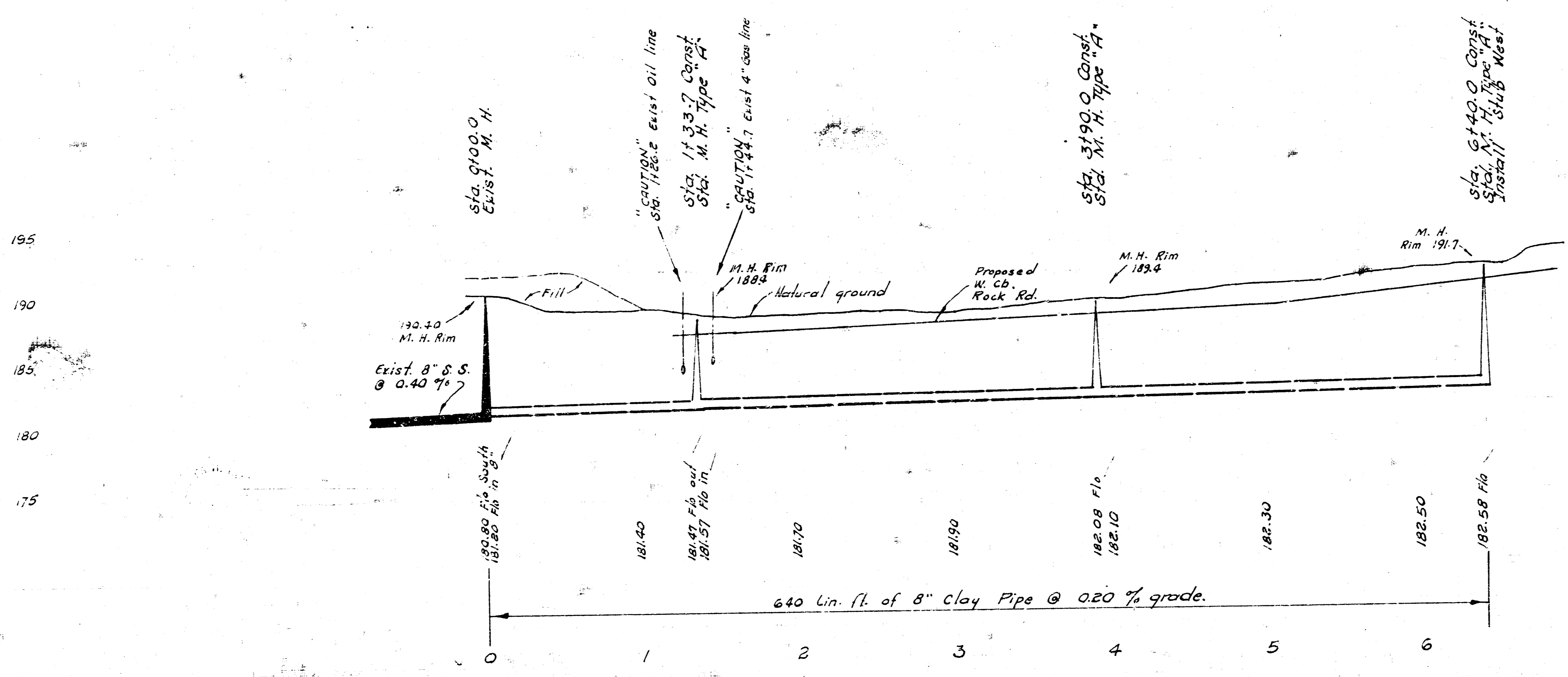

**WICHITA RACQUET CLUB INC.**  
 PRIVATE SANITARY SEWER  
 1445 No. Rock Road  
 CITY OF WICHITA, KANSAS  
 R. W. LINN - CITY ENGINEER  
 MAY, 1973 PROJECT NO. BHK8503026