

B. M. 186.85 Sta. 42' N. of 38' E.
 1/2 13TH & ROCK Rd.

B. M. 188.25 R. R. Spike in P.P. NE cor.
 13th & Rock Road.

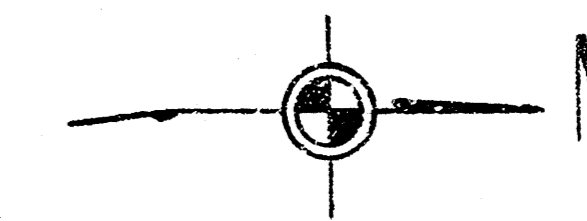

Plan Scale 1" = 40'
 Profile Scale 1" = 40' Horiz.
 1" = 5' Vert.

NOTE TO CONTRACTOR:

Contractor to give the Continental Pipe Line Co. a 24 hour notice before commencing excavation so that the pipe line Co. and contractor may co-ordinate the construction of this project.

Continental Pipe Line Co.
 Valley Center
 7551-0241

call Mr. Stace Post
 824-6530
 Area code 316
 Home Phone No.
 257-3556
 Lyons, Kansas

NOTE TO CONTRACTOR

This project will be constructed under the supervision of the CITY ENGINEER and conforming to the SPECIFICATIONS of the CITY OF WICHITA. The CONTRACTOR will reimburse the City of Wichita for all cost of Engineering, Plans, and Inspection.

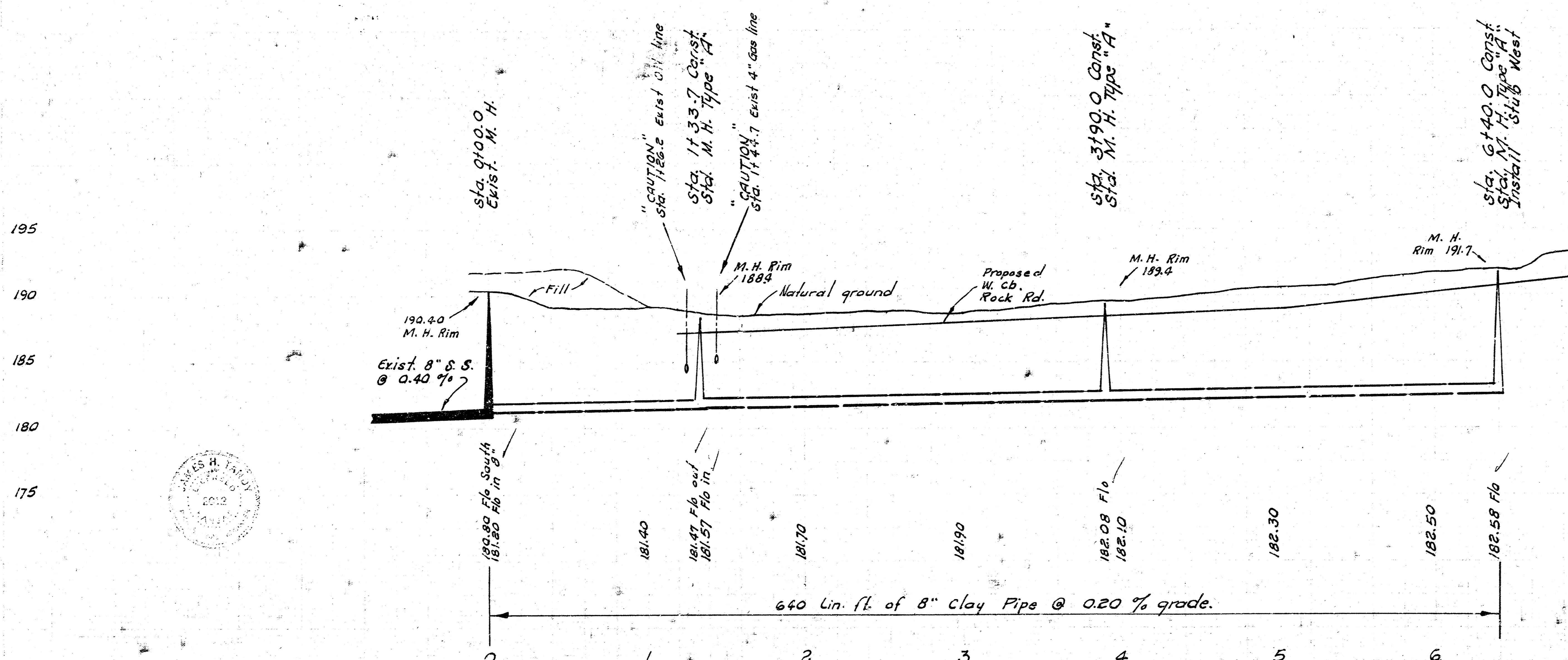
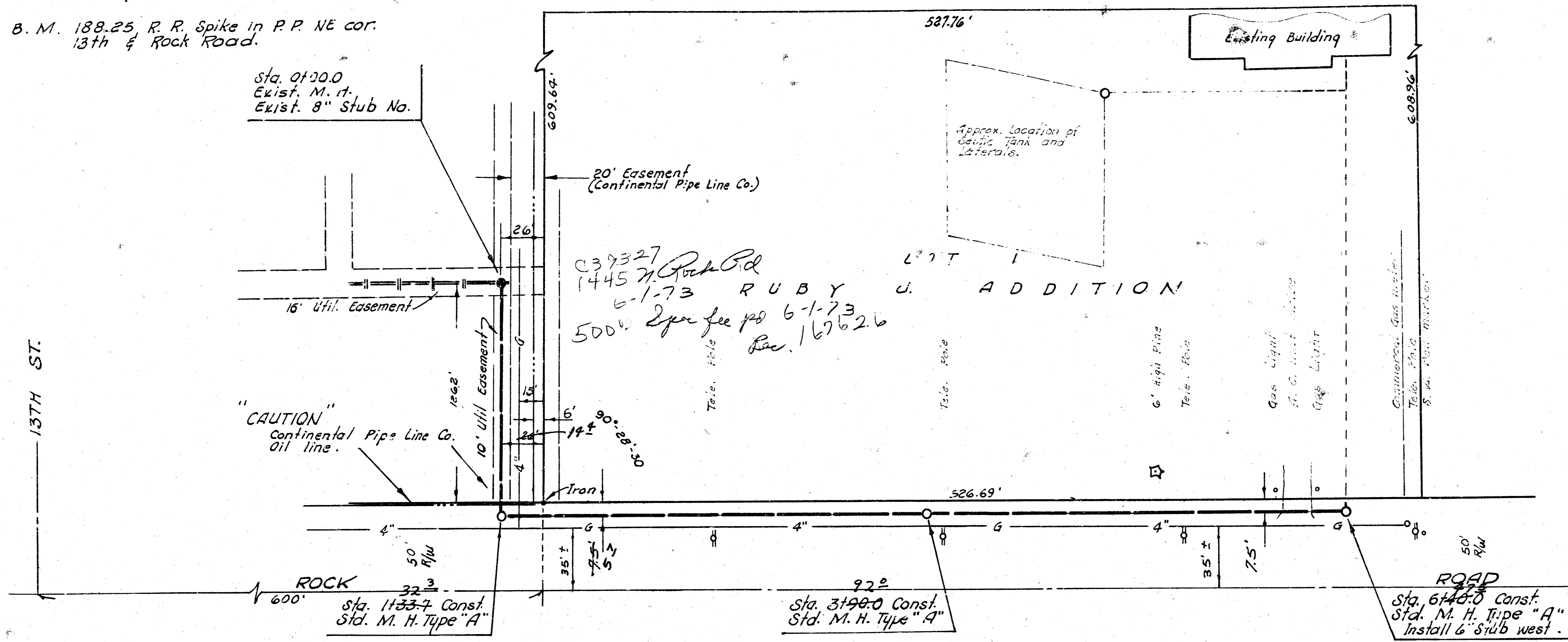

WICHITA RACQUET CLUB INC.
 PRIVATE SANITARY SEWER
 1445 No. Rock Road
 CITY OF WICHITA, KANSAS
 R. W. LINN — CITY ENGINEER
 MAY, 1973 PROJECT NO. BHK8503026

