

SANITARY SEWER PROFILE

Scale: Hor. 1"=20'
 Ver. 1"=5'
 B.M. City Elev. 44.6' & 44.1' N.
 E. 134.4' & 145.5'
 Elev. 126.45'

NOTE TO CONTRACTOR
 This project will be constructed under the supervision of the CITY ENGINEER and conforming to the SPECIFICATIONS of the CITY OF WICHITA. THE CONTRACTOR will prepare the City of Wichita for all costs of inspection.

THE CONTRACTOR SHALL BE RESPONSIBLE FOR PROTECTING ALL UTILITIES. THE CONTRACTOR SHALL BE RESPONSIBLE FOR ESTABLISHING ANY PROPERTY MARKS WHICH ARE DAMAGED OR DESTROYED. THE CONTRACTOR SHALL BE RESPONSIBLE FOR OBTAINING ALL NECESSARY PERMITS AND LICENSES FROM THE CITY OF WICHITA AND THE STATE ENGINEER IN ACCORDANCE WITH STATE LAWS.

APPROVED AS NOTED
 By CITY ENGINEER OF WICHITA
 Sanitary Sewer, West Lynn
 Storm Sewer
 Diversey Approaches



LEGAL DESCRIPTION:
 RESERVE A, WOMER'S WEST LYNN FIRST ADDITION TO WICHITA, SEVENHURST COUNTY, KANSAS

GENERAL NOTES:
 1. BUILDING TO BE LOCATED SHOWN THAT NO DUES OR PAY BUILDING PERMITS UNDER ANY BUILDING CODES AND ORDINANCES. ALL NECESSARY PERMITS SHALL BE OBTAINED FROM THE CITY OF WICHITA AND THE STATE ENGINEER IN ACCORDANCE WITH STATE LAWS.
 2. CONTRACTOR TO VERIFY LOCATION OF BUILDING AND UTILITIES. THE CONTRACTOR SHALL BE RESPONSIBLE FOR OBTAINING ALL NECESSARY PERMITS AND LICENSES FROM THE CITY OF WICHITA AND THE STATE ENGINEER IN ACCORDANCE WITH STATE LAWS.
 3. CONTRACTOR TO VERIFY LOCATION OF ALL UTILITIES.

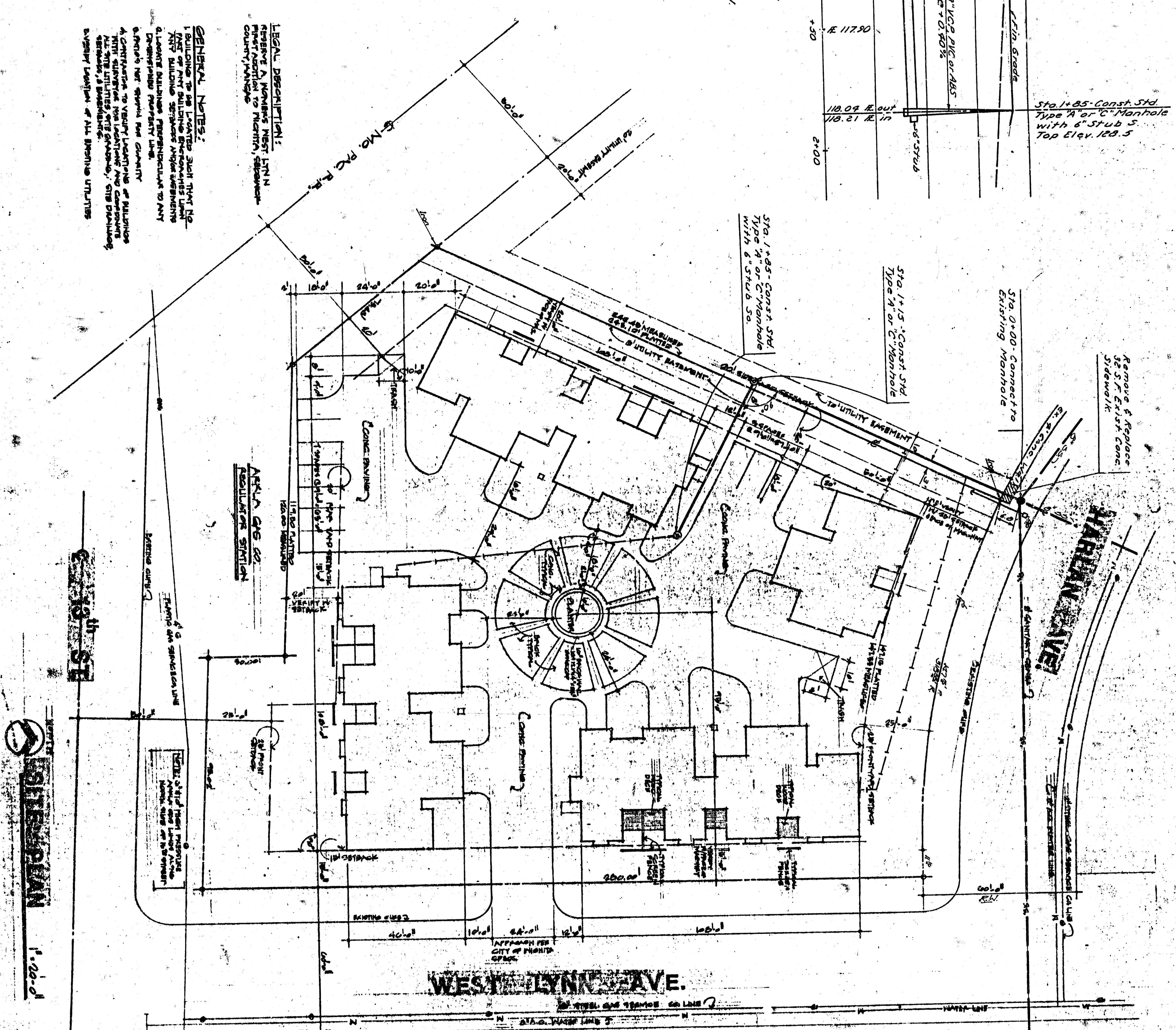

BAUGHMAN COMPANY, P.A.
 SURVEYING & ENGINEERING
 314/243-7271 • 330 LAURA • WICHITA, KANSAS 67211

WOMER CONDOMINIUMS
 PRIVATE SANITARY SEWER EXTENSION TO
 SERVE RESERVE A, WOMER'S WEST LYNN
 FIRST ADDITION
 CITY PROJ. NO. 468-76-245-80000-000-000-008

JEFF KREIBEL ASSOCIATES, PC
 architecture • planning

S.A.I.
 42445 street
 1/1 sheets

FILMED FROM THE BEST
 AVAILABLE COPY.....