EASTRIDGE NINTH ADDITION.

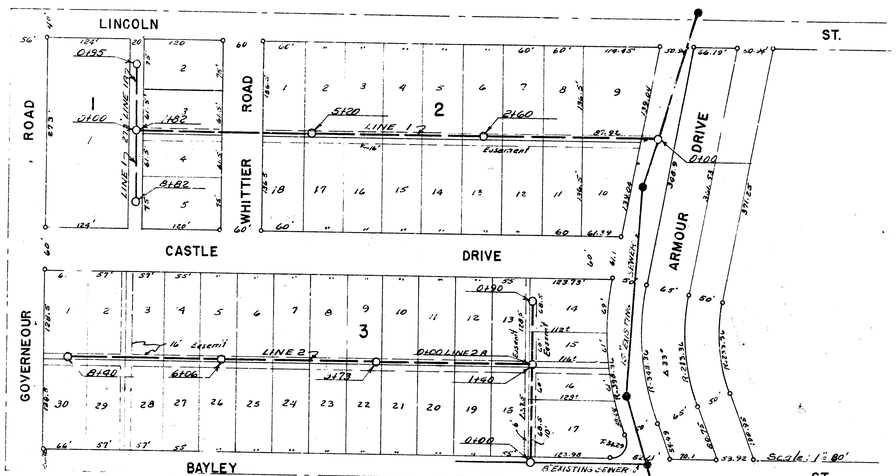

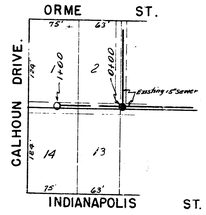

B.M. 138.18 so. rim of MH 70' so of 0+00 Line 1

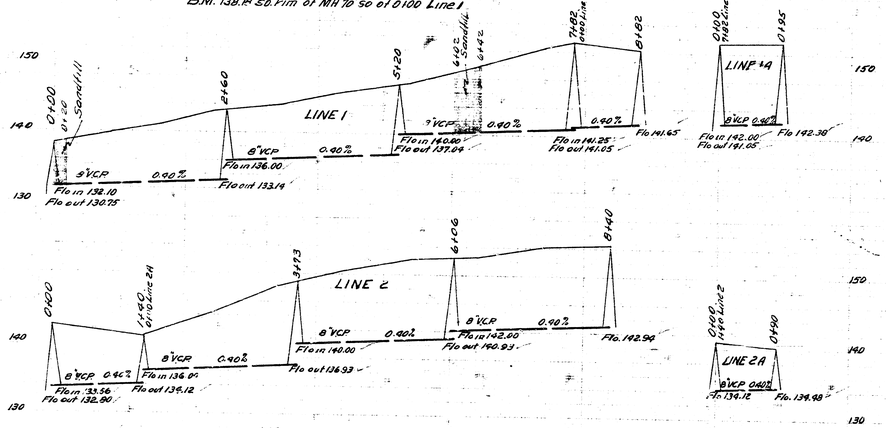

B.M. 153.69 No rim of MH 0+00

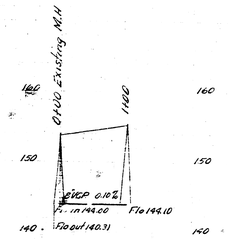

Date 4-30-53
Drawn by McClain
Checked by
Book No. 69

Date 2-17-53
Drawn by L.M. Clain
Checked by M.17
Book No.

LAT. 5 SUB. 5 W.I.S.
CITY OF WICHITA KANSAS
B.E. SMITH CITY ENGINEER
Proj. No. C-23-12

LAT. 4, SUB. 5 W.I.S.
CITY OF WICHITA KANSAS
B.E. SMITH CITY ENGINEER
Proj. No. C-23-11