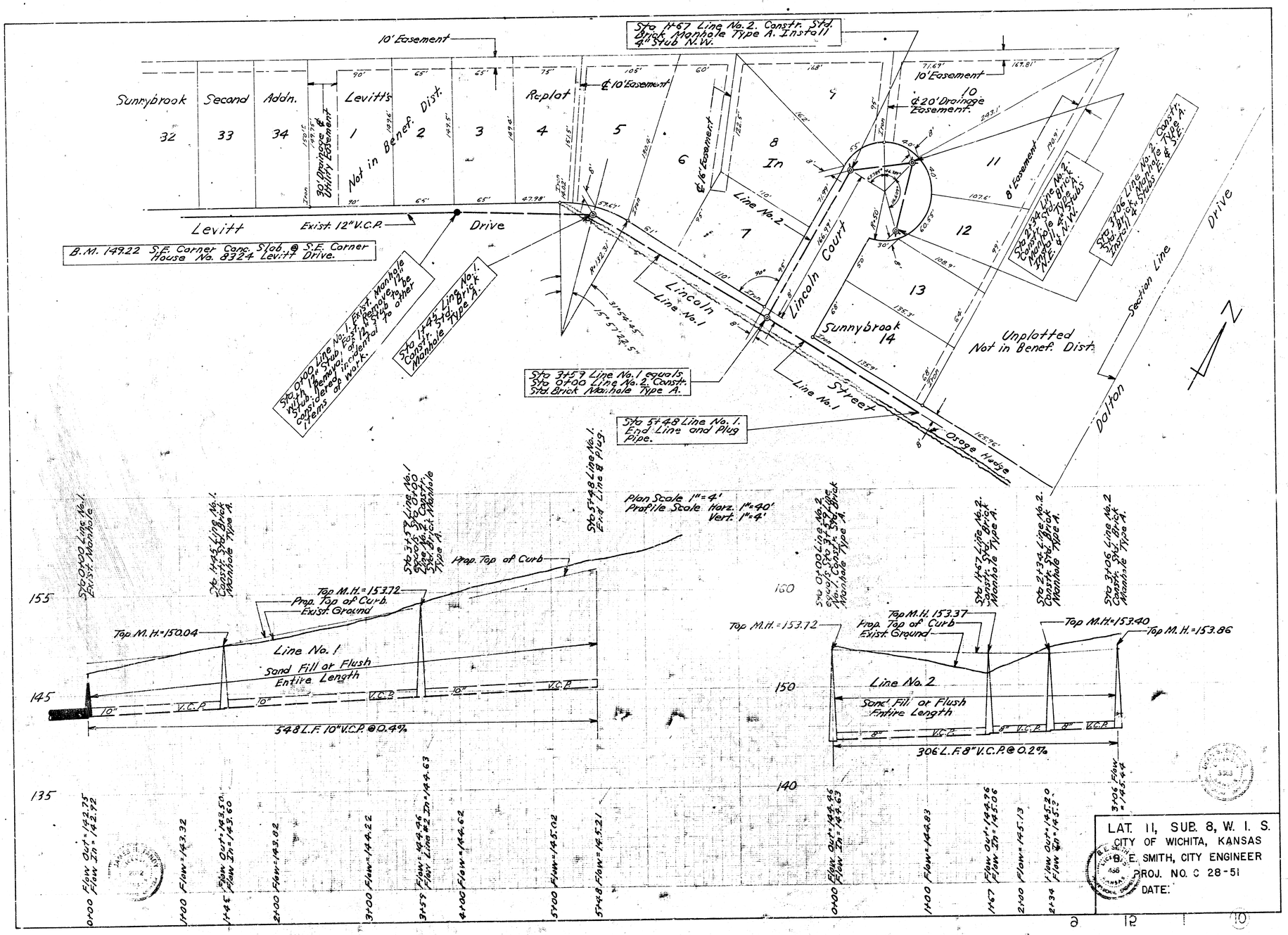

Sta 1+67 Line No. 2. Constr. Std. Brick Manhole Type A. Install 4" Stub N.W.
10' Easement
Sunnybrook
Second
Addn.
Levitt's
Replat
Not in Benef. Dist.
30' Drainage & Utility Easement
℄ 10' Easement
℄ 16' Easement
℄ 20' Drainage Easement
8' Easement
Levitt
Drive
Exist. 12" V.C.P.
B.M. 149.22 S.E. Corner Conc. Slab @ S.E. Corner House No. 8324 Levitt Drive.
Sta 0+00 Line No. 1. Exist. Manhole with 12" Stub. East. Remove 12" Stub. Removal of 12" Stub to be considered incidental to other items of work.
Sta 1+45 Line No. 1. Constr. Std. Brick Manhole Type A.
Sta 3+59 Line No. 1 equals Sta 0+00 Line No. 2. Constr. Std. Brick Manhole Type A.
Sta 5+48 Line No. 1. End Line and Plug Pipe.
Sta 2+34 Line No. 2. Constr. Std. Brick Manhole Type A. Install 4" Stubs N.E. & N.W.
Sta 3+06 Line No. 2. Constr. Std. Brick Manhole Type A. Install 4" Stubs E. & S.E.
Lincoln Line No. 1
Lincoln Court
Line No. 2
Line No. 1
Sunnybrook
Street
Osage Hedge
Unplotted Not in Benef. Dist.
Section Line
Dalton
Drive
N
Plan Scale 1" = 4'
Profile Scale Horz. 1" = 40'
Vert. 1" = 4'
Sta 0+00 Line No. 1. Exist. Manhole
Sta 1+45 Line No. 1. Constr. Std. Brick Manhole Type A.
Sta 3+59 Line No. 1 equals Sta 0+00 Line No. 2. Constr. Std. Brick Manhole Type A.
Sta 5+48 Line No. 1. End Line & Plug.
Sta 0+00 Line No. 2 equals Sta 3+59 Line No. 1. Constr. Std. Brick Manhole Type A.
Sta 1+67 Line No. 2. Constr. Std. Brick Manhole Type A.
Sta 2+34 Line No. 2. Constr. Std. Brick Manhole Type A.
Sta 3+06 Line No. 2. Constr. Std. Brick Manhole Type A.
Top M.H. = 150.04
Top M.H. = 153.72
Prop. Top of Curb
Exist. Ground
Line No. 1
Sand Fill or Flush Entire Length
548 L.F. 10" V.C.P. @ 0.4%
Top M.H. = 153.72
Top M.H. 153.37
Top M.H. = 153.40
Top M.H. = 153.86
Line No. 2
306 L.F. 8" V.C.P. @ 0.2%
155
145
135
160
150
140
0+00 Flow Out = 142.75 Flow In = 142.92
1+00 Flow = 143.32
1+45 Flow Out = 143.50 Flow In = 143.60
2+00 Flow = 143.82
3+00 Flow = 144.22
3+59 Flow = 144.46 Flow Line #2 In = 144.63
4+00 Flow = 144.62
5+00 Flow = 145.02
5+48 Flow = 145.21
0+00 Flow Out = 144.46 Flow In = 144.63
1+00 Flow = 144.83
1+67 Flow Out = 144.96 Flow In = 145.06
2+00 Flow = 145.13
2+34 Flow Out = 145.20 Flow In = 145.3
3+06 Flow = 145.44
LAT. 11, SUB. 8, W. I. S.
CITY OF WICHITA, KANSAS
B. E. SMITH, CITY ENGINEER
PROJ. NO. C 28-51
DATE: