

Note:  
 Manholes shall be standard City of Wichita manholes except that the minimum thickness of the base shall be 3" and the walls shall be 12" brick masonry. The inside diameter of all manholes shall be 5'. Central Ave. manhole shall be replaced by 40" pipe.  
 All pipe from 48+50 to 51+40.3 shall be standard strength vitrified clay pipe.  
 All pipe from 51+40.3 to 53+00.28 shall be extra strength vitrified clay pipe.  
 Slope: 1' fences. Cost of removing & replacing all misc. pipes (oil, salt water, etc.) shall be considered included in the price bid for laying sewer pipe. Cost of 8" stubs in manholes shall be considered included in bid price of manhole.

B.M. 14776 + Top N. End Conc. Base Light Pole - N.E. SHANNON & TARA  
 B.M. 14685 Bronze Cap Top E. End N. Highway NE ROCK 1/4" E. of Base Rd on Central  
 B.M. 15125 + Top N. Highway S.S. RCBC 1200 E. of Rock Rd on Douglas

PLAN SCALE 1" = 100'  
 PROFILE SCALE 1" = 10' HOR. 1" = 4' VERTICAL

SUBMITTAL 9 - W. I. S.  
 CITY OF WICHITA KANSAS  
 BE SMITH CITY ENGINEER  
 SEPT 1961 PROJ. No. C21-15

10/1/61  
 L. SMITH - CITY ENGINEER

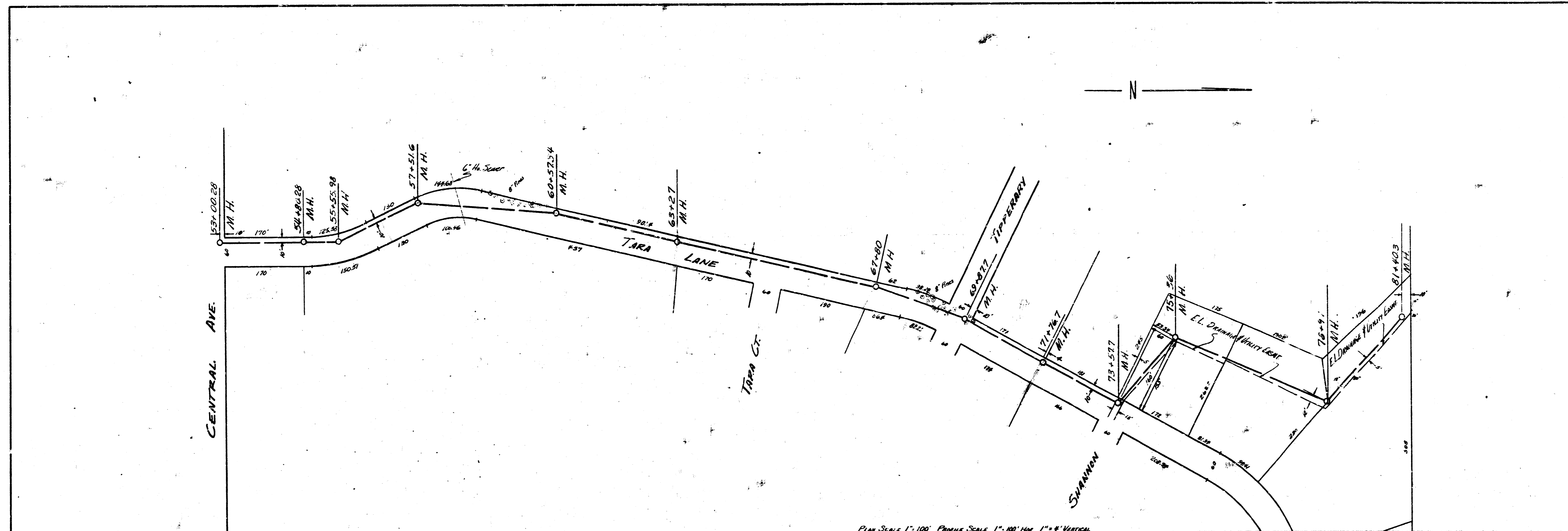

Plan Scale 1"=100' Profile Scale 1"=100' 1"=8' Vertical

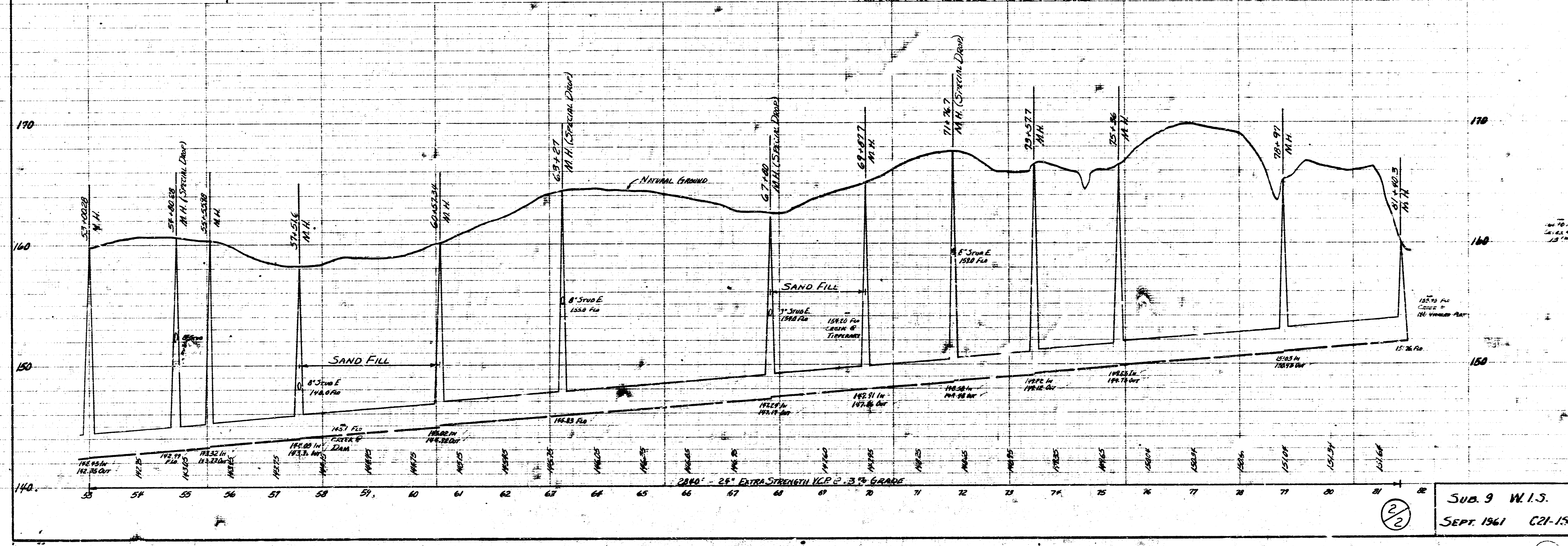

2/2  
 SUB. 9 W.I.S.  
 SEPT. 1961 C21-15  
 11