

**GENERAL NOTES:**  
 The Contractor shall be required to compact the dirt backfill from Sta. 12+60 to 14+80 line #1, as shown on the plan, before sewer line is constructed in this area.  
 Excess dirt from this project to be used as fill material. The method of compaction shall be by mechanical tamp or sheeps foot roller as directed by the Engineer. Compaction of backfill shall be a non bid item incidental to the project.

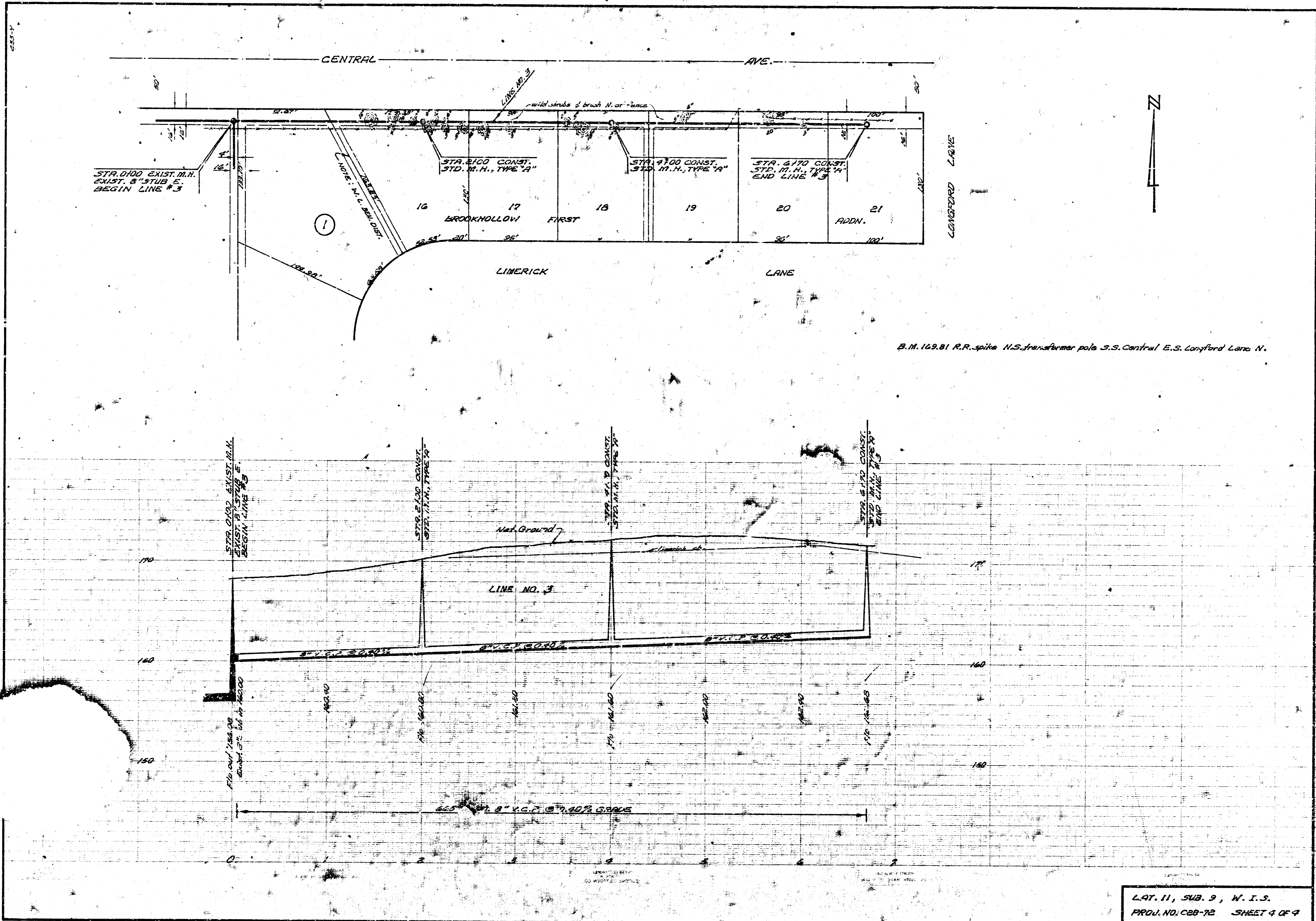



B.M. 169.81 R.R. spike N.S. transformer pole S.S. Central E.S. Longford Lane N.

LAT. 11, SUB. 9, W. I. S.  
 PROJ. NO. C88-72 SHEET 4 OF 4