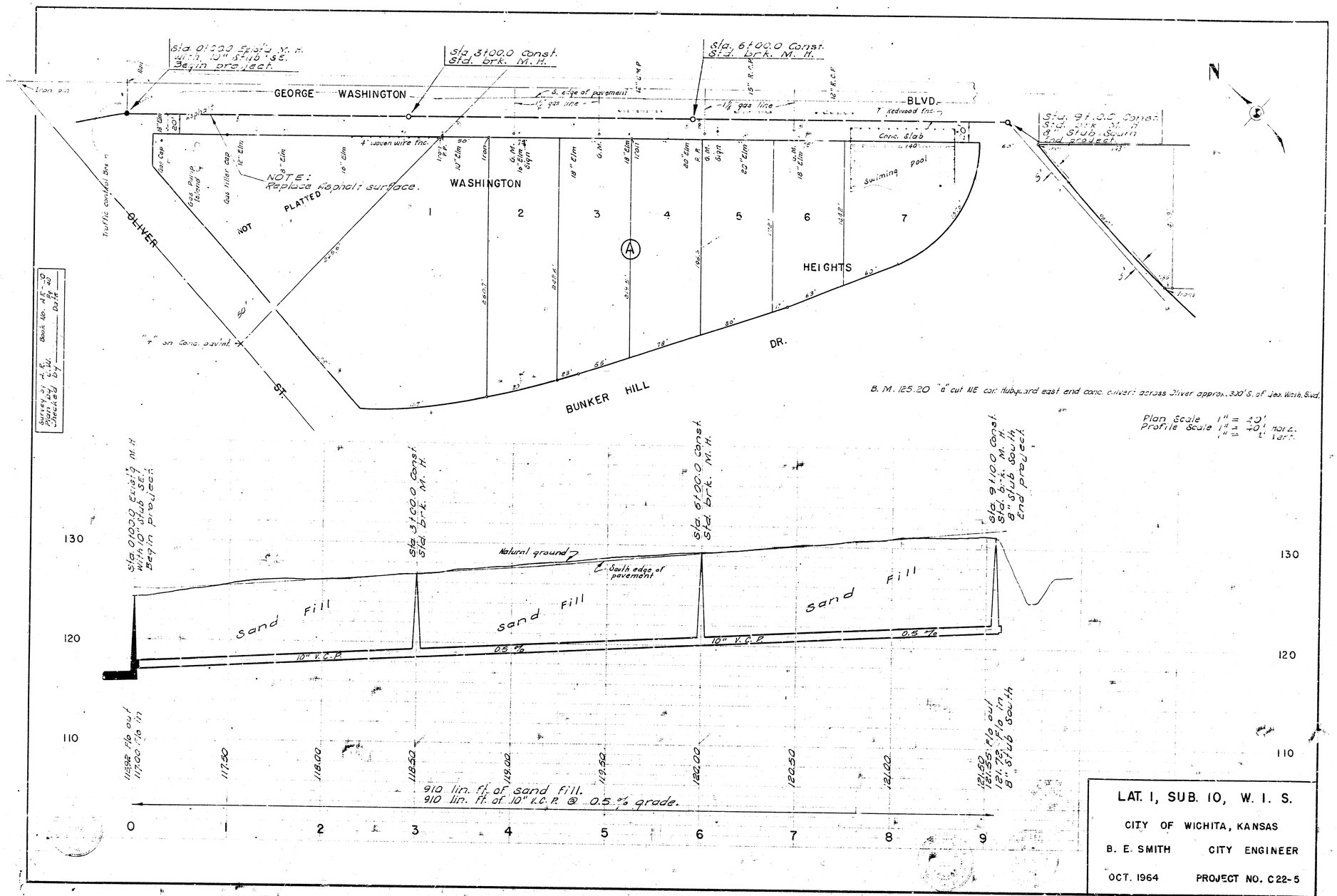
Sta. 0+00.0 Exist'g N.H. w/H.10" stub S.E. Begin proj. est.
Sta. 3+00.0 Const. Std. brk. M.H.
Sta. 6+00.0 Const. Std. brk. M.H.
Sta. 9+00.0 Const. Std. brk. M.H. 8" stub South End project
GEORGE WASHINGTON BLVD.
S. edge of pavement
1½" gas line
7' redwood fnc.
4' woven wire fnc.
Conc. slab
Swimming pool
NOTE: Replace asphalt surface.
PLATTED NOT WASHINGTON HEIGHTS
OLIVER ST.
BUNKER HILL DR.
"F" on conc. pavmt.
Traffic control box
Gas pump island
Gas filler cap
B. M. 125.20 "a" cut NE cor. Hubbard east end conc. culvert across Oliver approx. 330' S. of Geo. Wash. Blvd.
Plan Scale 1" = 40'
Profile Scale 1" = 40' horz.
1" = 4' vert.
Natural ground
℄ South edge of pavement
Sand Fill
10" V.C.P.
0.5 %
910 lin. ft. of sand fill.
910 lin. ft. of 10" V.C.P. @ 0.5 % grade.
LAT. 1, SUB. 10, W. I. S.
CITY OF WICHITA, KANSAS
B. E. SMITH CITY ENGINEER
OCT. 1964 PROJECT NO. C22-5