

MAIN EXTENSION - MAIN 22, W. I. S.

PROJECT NO.

468 76 245 80971 000 000 001

CITY OF WICHITA, KANSAS

DEAN SELLERS, ACTING CITY ENGINEER

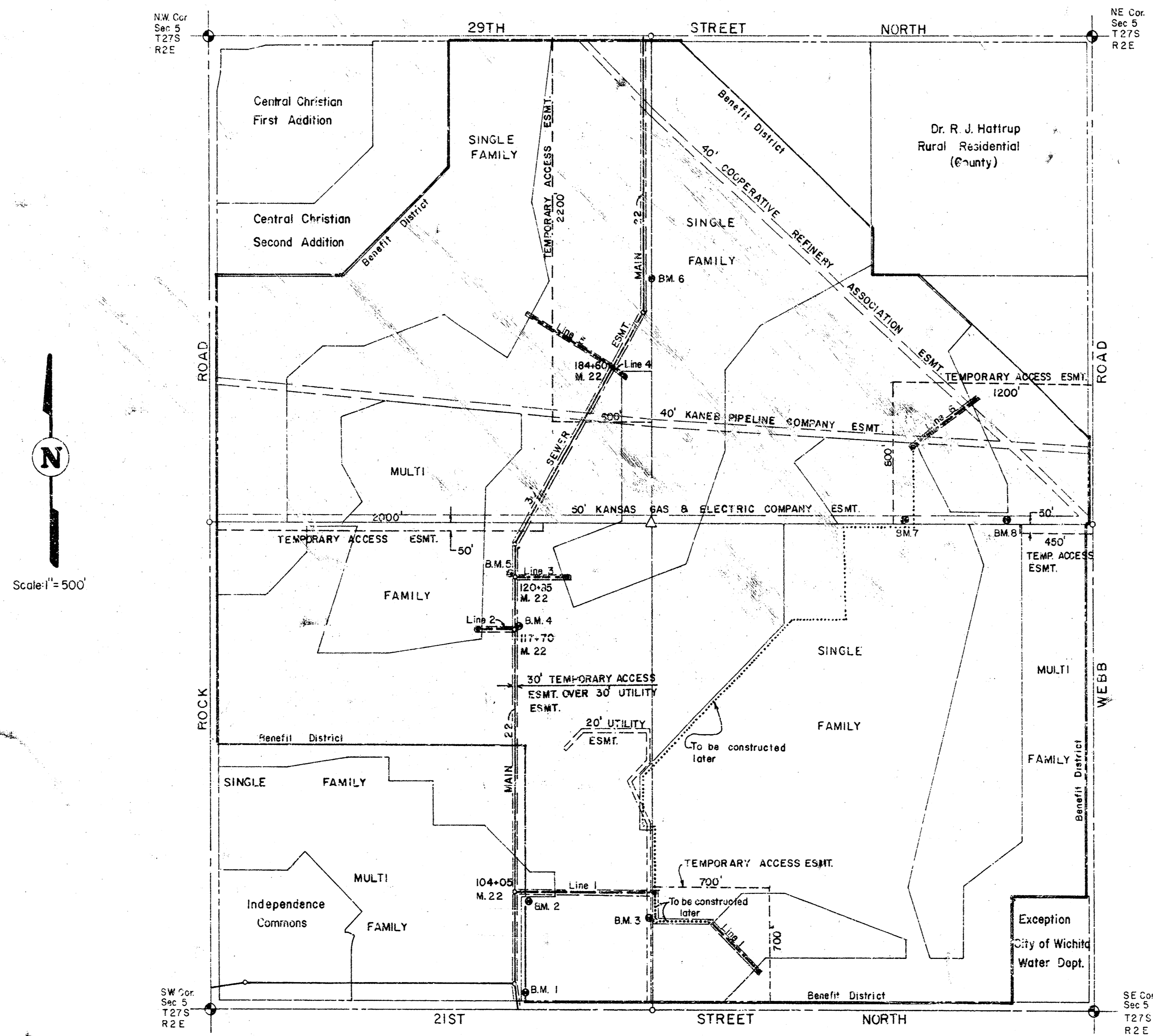

INDEX TO DRAWINGS

SHEET	DESCRIPTION
1	TITLE SHEET
2-3	LINE 1
4	LINE 2 & LINE 3
5	LINE 4 & LINE 5
6	LINE 6



Van Doren - Hazard - Stallings

Architects • Engineers • Planners
Topeka • Wichita • Minneapolis

Sheet 1
of 6

FILMED FROM THE BEST

MAIN EXTENSION, MAIN 22, W.I.S.
468 76-245-80971-000-000-001

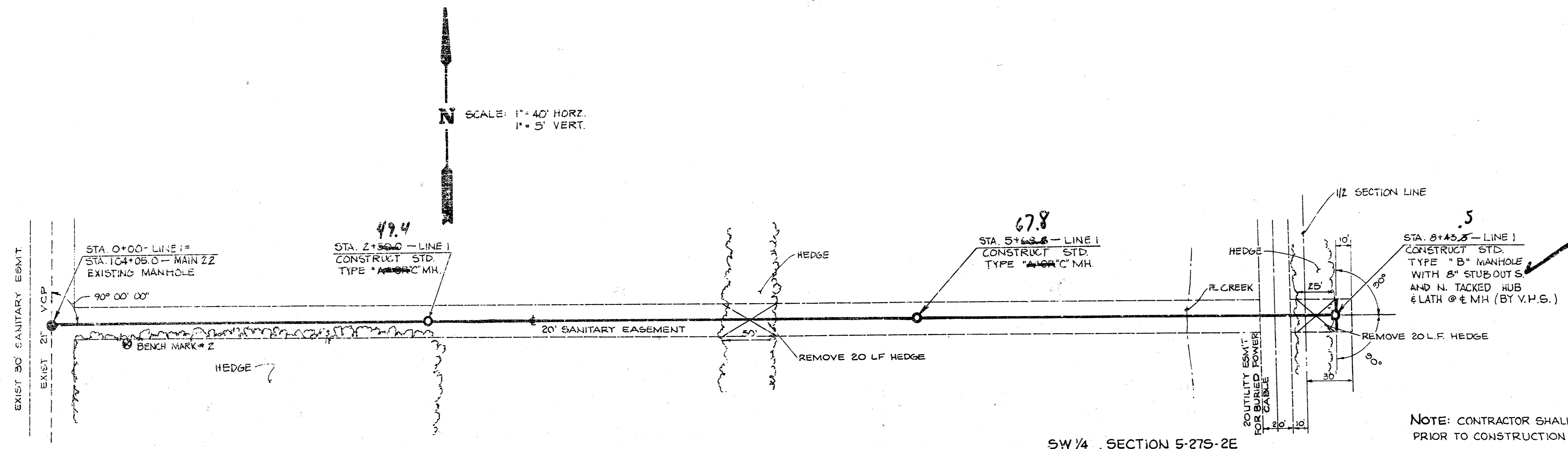

NOTE: CONTRACTOR SHALL CONTACT KGE
PRIOR TO CONSTRUCTION OF SEWER LINE

BENCH MARKS:
BENCH MARK # 1: STP SPK. E.
FC. RP S. SIDE 21ST STREET
NORTH 1820' E. ROCK ROAD
STA. 96+96.17' LT. MAIN 22 W.I.S.
ELEV. = 193.26
BENCH MARK # 2: RR SPK NE
FC. 10' ELM. STA. 0+50.12' RT.
LINE 1
ELEV. = 194.92
BENCH MARK # 3: TOP BENT SPK
E. ROOT 2-6" HEDGE TREES
30' RT. 9+75. ELEV. = 194.36

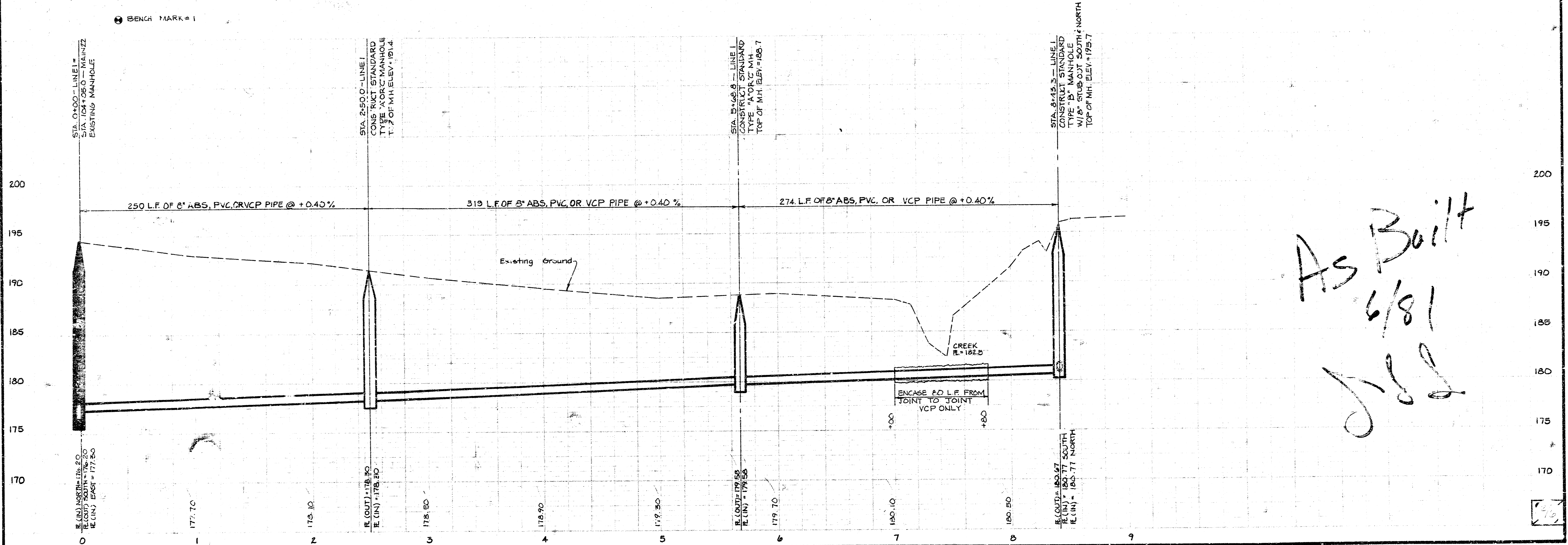

MAIN EXTENSION, MAIN 22, W.I.S.
468-76-245-80971-000-000-001

SCALE: 1" = 40' HORZ.
1" = 5' VERT.

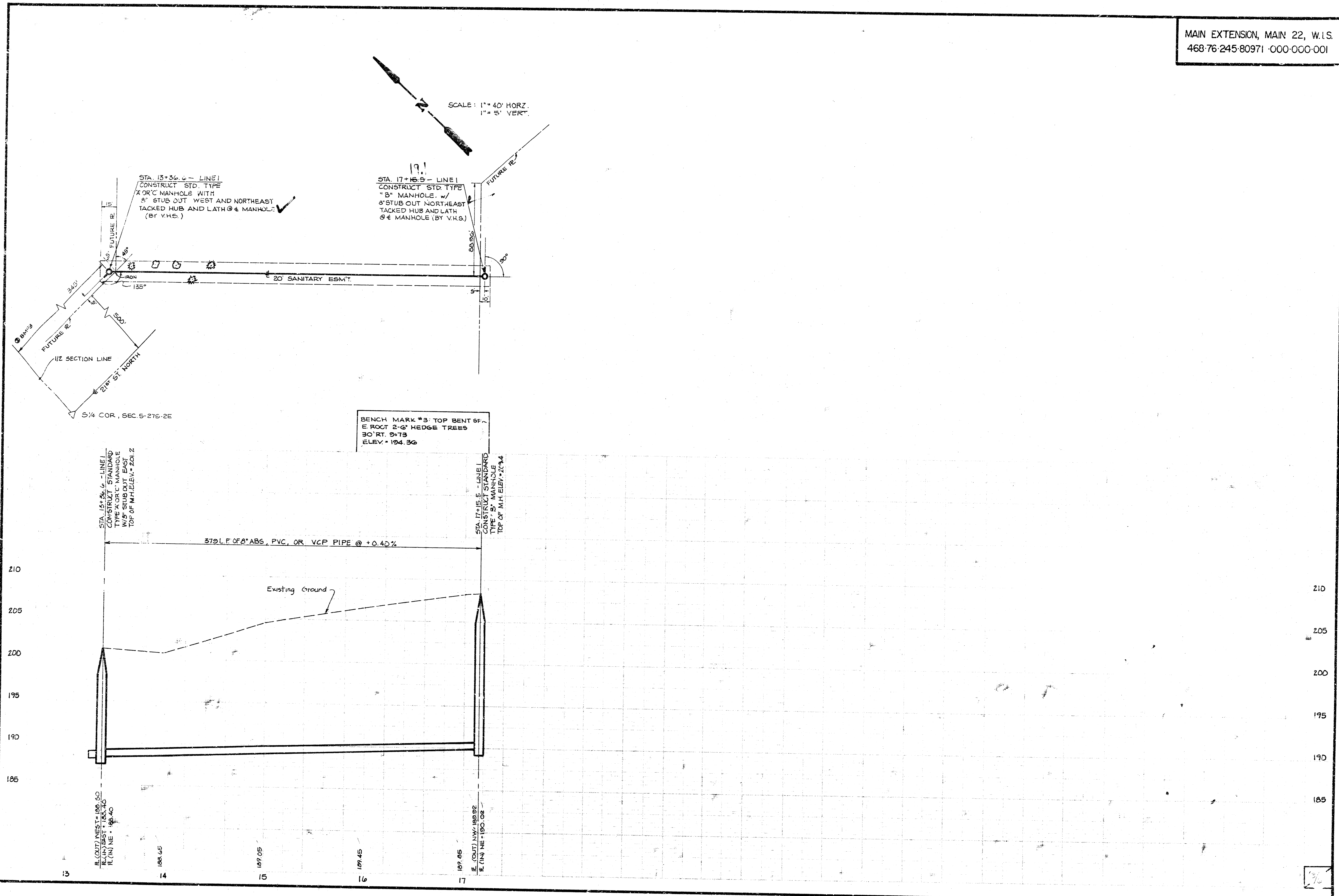

MAIN EXTENSION, MAIN 22, W.I.S.
463 76-245-80971 000-000-001

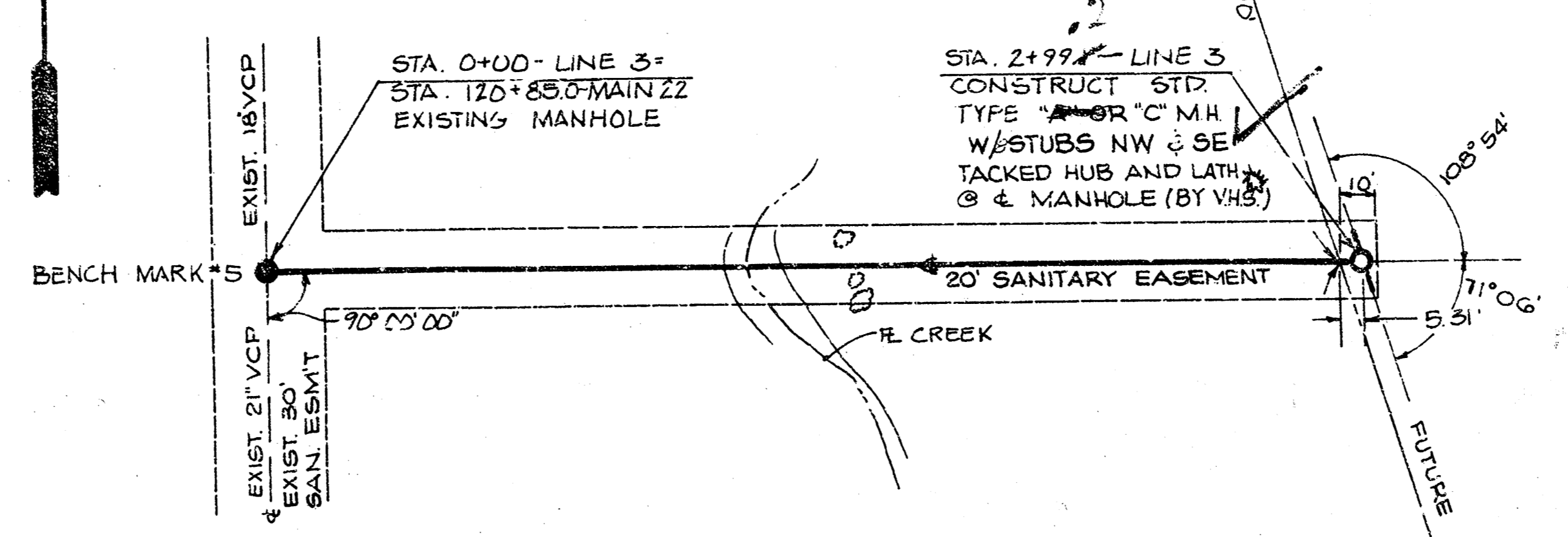
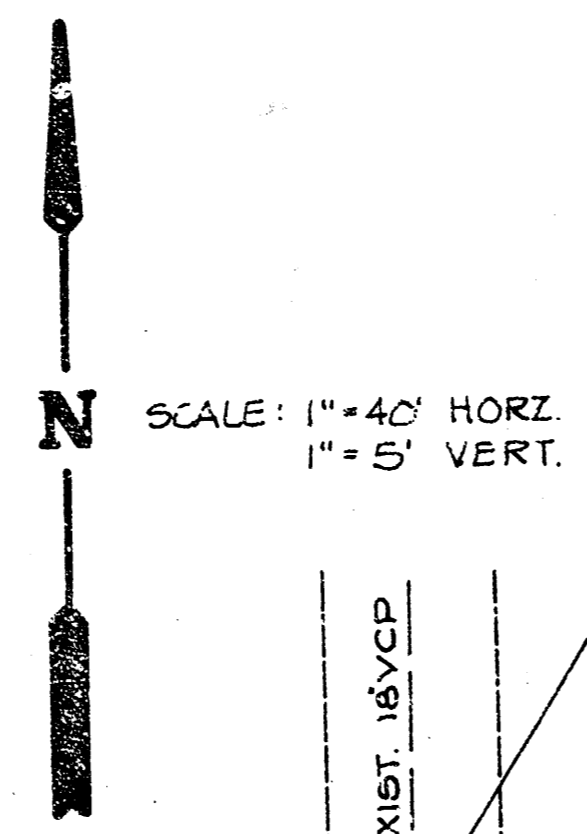
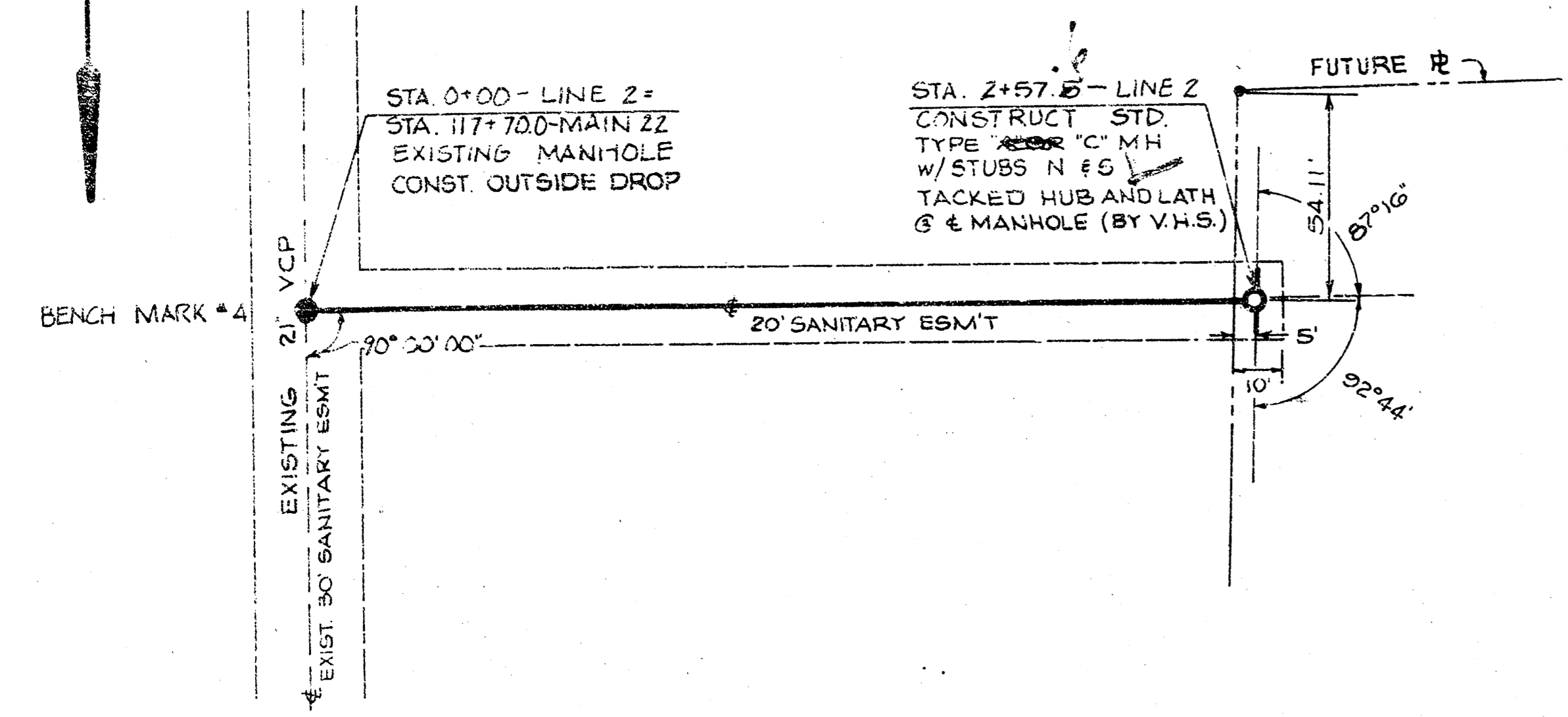
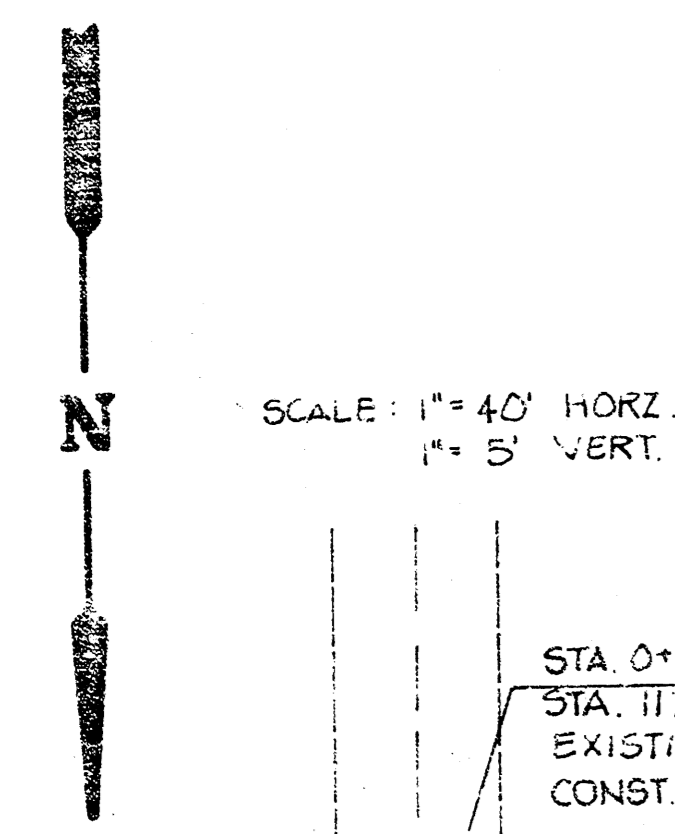

BENCH MARKS:

BENCH MARK #4: SW MH RIM STA. 117+70 ELEV. = 195.26
BENCH MARK #5: E RIM MH. STA. 120+85 ELEV. = 198.50

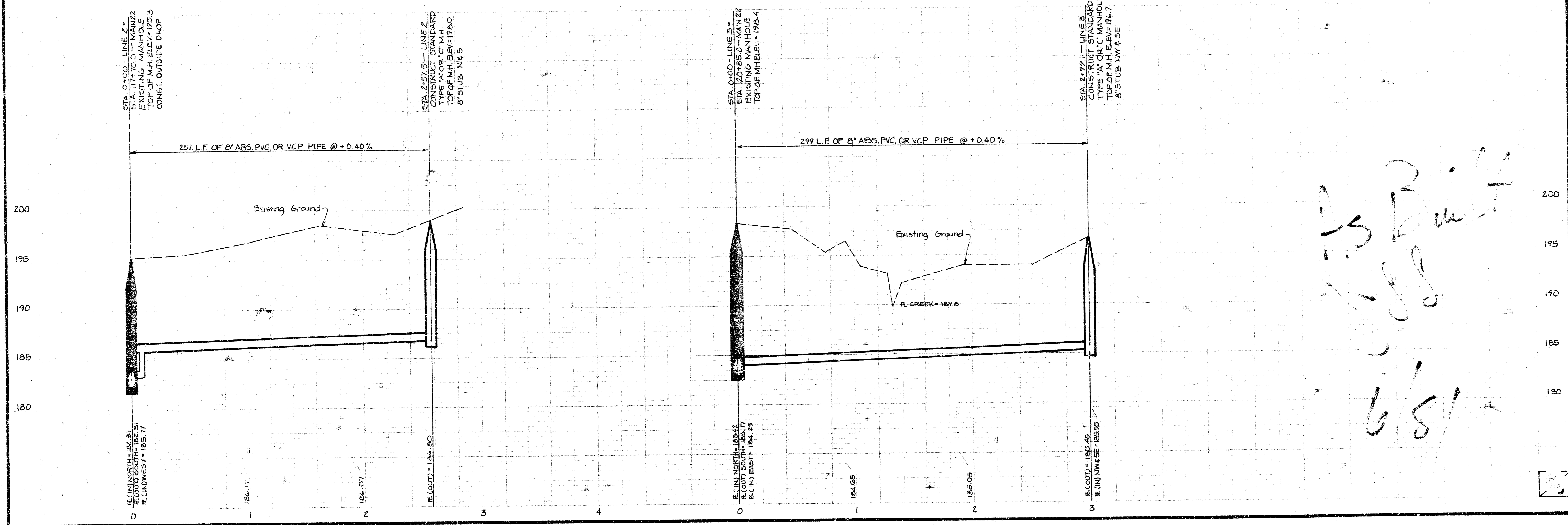

MAIN EXTENSION, MAIN 22, W.I.S.
468-76-245-80971 000-000-001

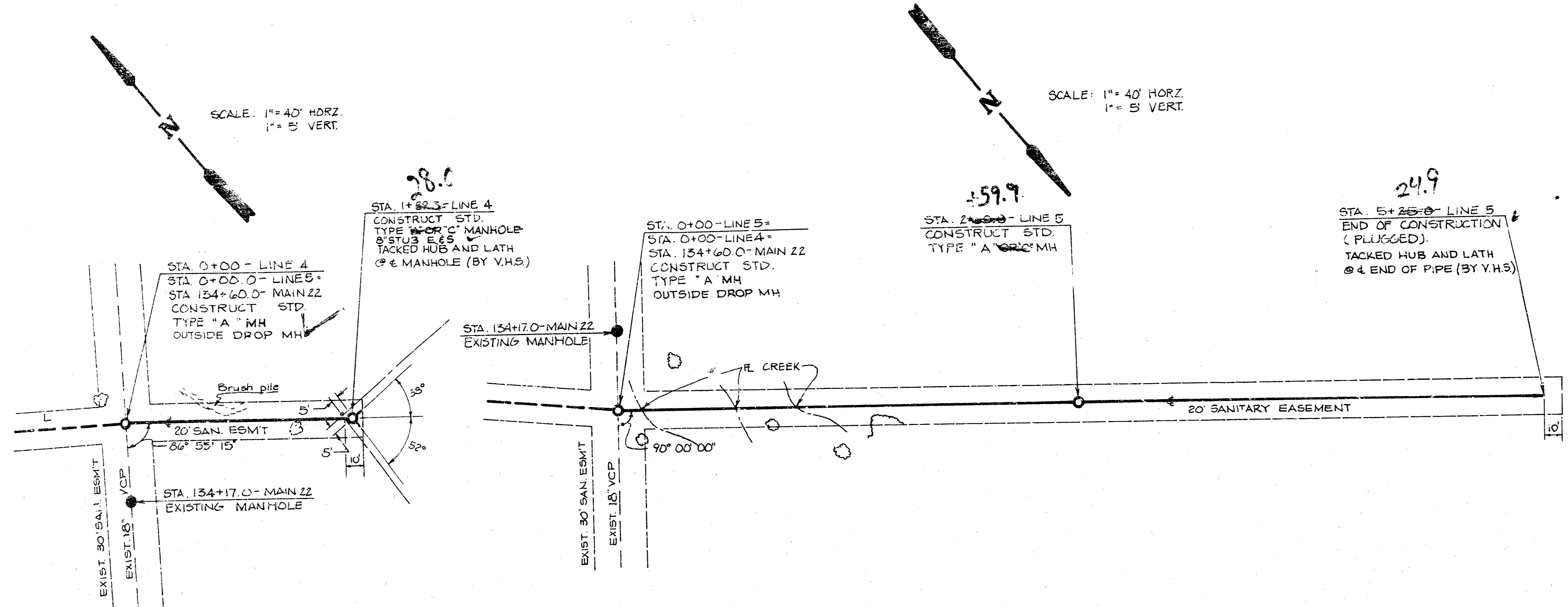

BENCH MARKS:
BENCH MARK # 6: BENT SPIKE
W. ROOT 25' HEDGE 139+72
50' RT. MAIN 22.
ELEV. = 2' 9.06

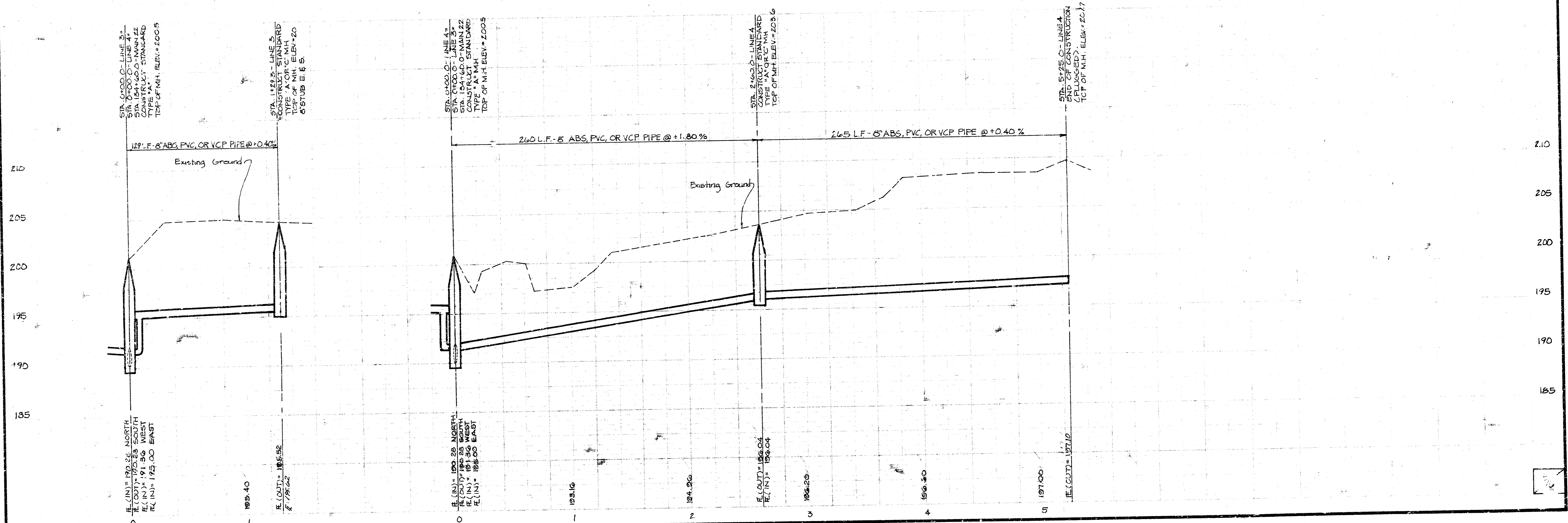

MAIN EXTENSION, MAIN 22, W.L.S.
468-76-245 80971 000-000-001

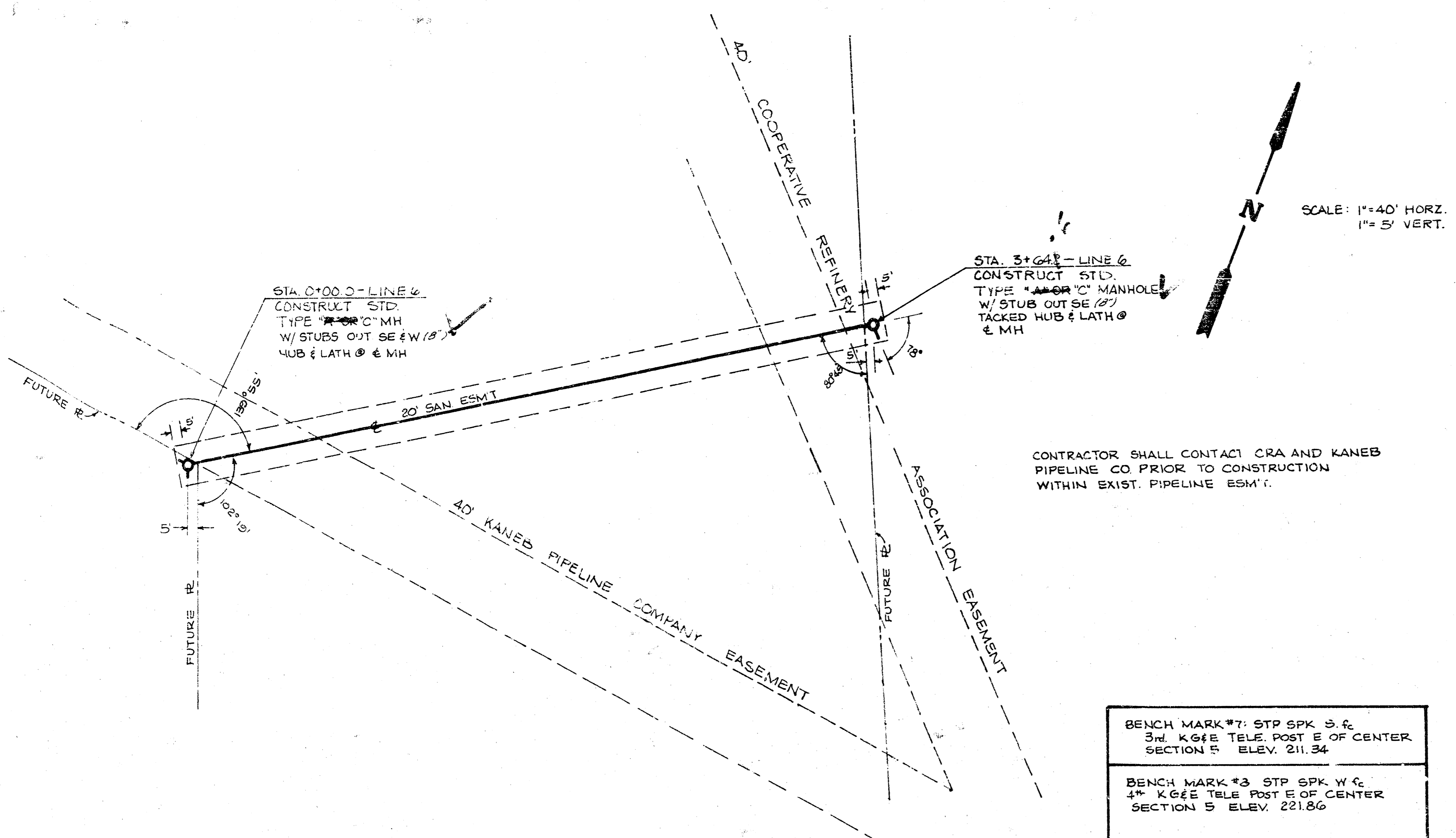

BENCH MARK #1: STP SPK S & S
3rd K&E TELE POST E OF CENTER
SECTION 5 ELEV. 211.34

BENCH MARK #3 STP SPK W & C
4th K&E TELE POST E OF CENTER
SECTION 5 ELEV. 221.86

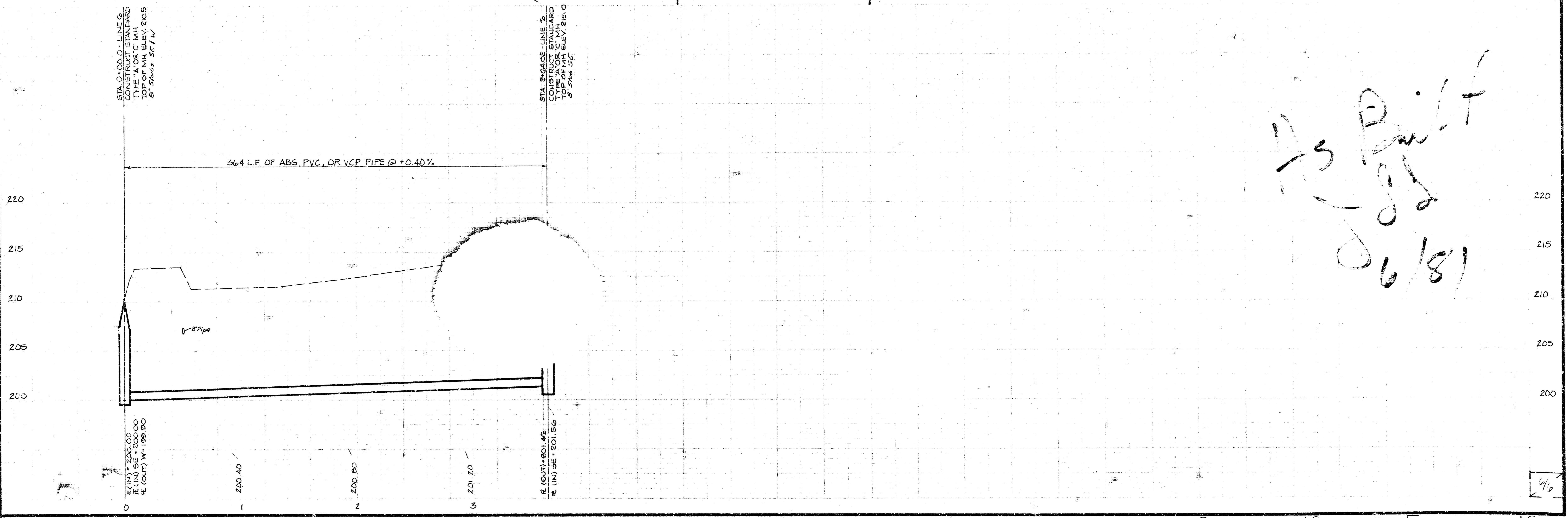

As Built
JD
6/81

4/6